

**FRANKLIN COUNTY BOARD OF COUNTY COMMISSIONERS
REGULAR MEETING
COURTHOUSE ANNEX – COMMISSION MEETING ROOM
JUNE 20, 2017
9:00 AM
AGENDA**

The Board of County Commissioners asks that all cell phones are turned off or placed on silent (vibrate) mode. If you would like to comment on any matter, when recognized by the Chairman, state your name, sign the speaker log, and please adhere to the 3-minute time limit. If you plan on distributing any handouts (information) to the Commission, please provide a copy to the Clerk for the official records.

- 9:00 AM Call to Order
Prayer and Pledge
Approval of Minutes
Payment of County Bills**
- 9:10 AM Department Directors Report**
Howard Nabors – Superintendent of Public Works
Fonda Davis – Solid Waste Director
Pam Brownell – Emergency Management Director
Erik Lovestrand – Extension Office Director
Lisa Lance – Library Director
- 9:30 AM Amy Anderson – Eastpoint Medical Center – Update**
- 9:45 AM Curt Blair – TDC – Report**
- 10:00 AM Amy Ham-Kelly – Board of Adjustment – Report**
- 10:10 AM Public Hearing – Claussen – Land Use Change & Rezoning**
- 10:20 AM Public Hearing – DW Wilson Park – Land Use Change & Rezoning**
- 10:30 AM Amy Ham-Kelly – Planning & Zoning – Report**
- 10:45 AM Marcia M. Johnson – Clerk of Courts – Report**
- 11:00 AM Michael Morón (Alan Pierce) – RESTORE Coordinator – Report**
- 11:15 AM Michael Morón – County Coordinator – Report**
- 11:30 AM Michael Shuler – County Attorney – Report**
- 11:45 AM Commissioners & Public Comments**
- 12:00 PM Adjourn**

June 20, 2017
Franklin County Road Department
Detail of Work Performed and Material Hauled by District
Detail from 6/1/2017 - 6/14/2017

District 1

<u>Work Performed:</u>	<u>Date</u>	<u>Road</u>
Cut grass along shoulders of road on county right of way	6/1/2017	Twin Lakes Road
Cut grass along shoulders of road on county right of way	6/1/2017	Apple Way
Cut grass along shoulders of road on county right of way	6/1/2017	Carroll Street
Cut grass along shoulders of road on county right of way	6/1/2017	N Bay Shore Drive
Cut grass along shoulders of road on county right of way	6/1/2017	Rose Drive
Weed Eat & Cut Grass around signs & Culverts, Litter Pickup	6/1/2017	Twin Lakes Road
Weed Eat & Cut Grass around signs & Culverts, Litter Pickup	6/1/2017	Patton Drive
Weed Eat & Cut Grass around signs & Culverts, Litter Pickup	6/5/2017	Otterslide Road
Weed Eat & Cut Grass around signs & Culverts, Litter Pickup	6/5/2017	Twin Lakes Road
Culvert installation	6/5/2017	Sago Drive
Culvert installation	6/5/2017	Blue Heron Drive
Sign Maintenance	6/5/2017	N Bay Shore Drive
Culvert installation	6/5/2017	Blue Heron Drive
Sign Maintenance	6/5/2017	Gibson Street
Flagged	6/5/2017	Sago Drive
Flagged	6/5/2017	Blue Heron Drive
Culvert installation	6/5/2017	Sago Drive
Sign Maintenance	6/5/2017	W Bay Shore Drive
Cut grass along shoulders of road on county right of way, Weed Eat & Cut Grass around signs & Culverts	6/6/2017	Otterslide Road
Cut grass along shoulders of road on county right of way, Weed Eat & Cut Grass around signs & Culverts, Litter Pickup	6/6/2017	Otterslide Road
Cut grass along shoulders of road on county right of way, Weed Eat & Cut Grass around signs & Culverts, Litter Pickup	6/6/2017	Ridgecrest Parkway
Weed Eat & Cut Grass around signs & Culverts, Cut grass along shoulders of road on county right of way, Litter Pickup	6/7/2017	Apple Way
Weed Eat & Cut Grass around signs & Culverts, Cut grass along shoulders of road on county right of way, Litter Pickup	6/7/2017	Carroll Street
Cut grass along shoulders of road on county right of way	6/8/2017	Blue Heron Drive
Cut grass along shoulders of road on county right of way	6/8/2017	Sago Drive
Cut grass along shoulders of road on county right of way	6/8/2017	Ridgecrest Parkway
Cut grass along shoulders of road on county right of way	6/8/2017	Sago Drive
Cut grass along shoulders of road on county right of way	6/8/2017	Ridgecrest Parkway
Cut grass along shoulders of road on county right of way	6/8/2017	Shadow Bay Drive
Cut grass along shoulders of road on county right of way	6/8/2017	Shadow Bay Drive
Cut grass along shoulders of road on county right of way	6/13/2017	Avenue A
Cut grass along shoulders of road on county right of way	6/13/2017	Barber St
Cut grass along shoulders of road on county right of way	6/13/2017	Shuler Avenue
Cut grass along shoulders of road on county right of way	6/13/2017	Avenue A
Checked county roads for safety of traveling for public	6/13/2017	County Roads Eastpoint, Ricky Jones
Cut grass along shoulders of road on county right of way	6/13/2017	Segree Street
Cut grass along shoulders of road on county right of way	6/13/2017	Barber St
Cut grass along shoulders of road on county right of way	6/13/2017	School Road
Cut grass along shoulders of road on county right of way	6/13/2017	Shuler Avenue
Cut grass along shoulders of road on county right of way	6/13/2017	Segree Street
Cut grass along shoulders of road on county right of way	6/13/2017	School Road

District 1**Work Performed:**

	<u>Date</u>	<u>Road</u>
Cleaned out culverts	6/13/2017	School Road
Cleaned out culverts	6/13/2017	Avenue A
Cut grass along shoulders of road on county right of way	6/13/2017	Bull Street
Cut grass along shoulders of road on county right of way	6/13/2017	Bull Street
Box drag	6/14/2017	Bradford Street
Pot hole Repair (Fill)	6/14/2017	E 4th Street
Pot hole Repair (Fill)	6/14/2017	E 1st Street
Travel	6/14/2017	W 3rd Street
Box drag	6/14/2017	Gunn Street
Box drag	6/14/2017	E 11th Street
Box drag	6/14/2017	Brinkley Street
Pot hole Repair (Fill)	6/14/2017	E 3rd Street
Box drag	6/14/2017	E Bay Shore Drive
Box drag	6/14/2017	E 4th Street
Box drag	6/14/2017	W Pine Avenue
Box drag	6/14/2017	E Sawyer Street
Box drag	6/14/2017	N Sawyer Street
Box drag	6/14/2017	Nedley Street
Box drag	6/14/2017	Porter Street
Box drag	6/14/2017	W Bay Shore Drive
Box drag	6/14/2017	W 9th Street
Box drag	6/14/2017	W 8th Street
Box drag	6/14/2017	Baine Street
Pot hole Repair (Fill)	6/14/2017	W 4th Street
Weed Eat & Cut Grass around signs & Culverts, Litter Pickup	6/14/2017	Bull Street
Pot hole Repair (Fill)	6/14/2017	W 9th Street
Weed Eat & Cut Grass around signs & Culverts, Litter Pickup	6/14/2017	Avenue A
Pot hole Repair (Fill)	6/14/2017	W 6th Street
Weed Eat & Cut Grass around signs & Culverts, Litter Pickup	6/14/2017	Shuler Avenue
Pot hole Repair (Fill)	6/14/2017	W Pine Avenue
Pot hole Repair (Fill)	6/14/2017	E Pine Avenue
Box drag	6/14/2017	E 10th Street

0**Material HAUL From:**

	<u>Date</u>	<u>Road</u>	<u>Cubic Yards</u>	<u>Tons</u>
Debris	6/1/2017	Twin Lakes Road	2	0
Debris	6/1/2017	Patton Drive	2	0
Debris	6/5/2017	Otterslide Road	1	0
Debris	6/5/2017	Twin Lakes Road	1	0
Debris	6/6/2017	Otterslide Road	0.200000003	0
Debris	6/6/2017	Ridgecrest Parkway	0.200000003	0
Debris	6/7/2017	Apple Way	1	0
Debris	6/7/2017	Carroll Street	1	0
Debris	6/14/2017	Shuler Avenue	1	0
Debris	6/14/2017	Avenue A	1	0
Debris	6/14/2017	Bull Street	1	0

Debris **TOTAL****11.40000001 0****Material HAUL To:**

	<u>Date</u>	<u>Road</u>	<u>Cubic Yards</u>	<u>Tons</u>
15" x 30' Black Plastic Culvert Pipe	6/5/2017	Blue Heron Drive	1	0

District 1**Material HAUL To:**

	<u>Date</u>	<u>Road</u>	<u>Cubic Yards</u>	<u>Tons</u>
15" x 30' Black Plastic Culvert Pipe	6/5/2017	Sago Drive	1	0
15" x 30' Black Plastic Culvert Pipe		TOTAL	2	0
Black Dirt	6/5/2017	Blue Heron Trail	18	0
Black Dirt		TOTAL	18	0
Dirty 89 Lime Rock	6/5/2017	Sago Drive	18	0
Dirty 89 Lime Rock	6/5/2017	Blue Heron Trail	18	0
Dirty 89 Lime Rock		TOTAL	36	0
Milled Asphalt	6/14/2017	E 1st Street	1	0
Milled Asphalt	6/14/2017	W Pine Avenue	1	0
Milled Asphalt	6/14/2017	W 4th Street	1	0
Milled Asphalt	6/14/2017	W 6th Street	1	0
Milled Asphalt	6/14/2017	W 9th Street	1	0
Milled Asphalt	6/14/2017	E Pine Avenue	1	0
Milled Asphalt	6/14/2017	E 4th Street	1	0
Milled Asphalt	6/14/2017	E 3rd Street	1	0
Milled Asphalt		TOTAL	8	0
Sand	6/14/2017	Cook Street	18	0
Sand	6/14/2017	W Pine Avenue	18	0
Sand	6/14/2017	W Bay Shore Drive	18	0
Sand		TOTAL	54	0

District 2**Work Performed:**

	<u>Date</u>	<u>Road</u>
Loaded Trucks	6/1/2017	Titi Street
Build new road	6/1/2017	Titi Street
Litter Pickup	6/1/2017	CR67
Sign Maintenance	6/1/2017	Titi Street
Box drag	6/1/2017	Jeff Sanders Road
Shoulder Work, Road Repair, Litter Pickup	6/1/2017	Alligator Drive
Removed Tree Limbs, Litter Pickup	6/6/2017	CR67
Checked county roads for safety of traveling for public	6/7/2017	County Roads, Alligator Point
Checked county roads for safety of traveling for public	6/7/2017	County Roads, Carrabelle, Cheryl Sanders
Checked county roads for safety of traveling for public	6/7/2017	County Roads, Carrabelle, Cheryl Sanders
Checked county roads for safety of traveling for public	6/7/2017	County Roads, Alligator Point
Litter Pickup	6/7/2017	CR67
Checked county roads for safety of traveling for public	6/7/2017	County Roads, Lanark
Box drag	6/8/2017	Alan Lane
Box drag	6/8/2017	Tom Roberts Road
Graded Road(s)	6/8/2017	Jeff Sanders Road
Weed Eat & Cut Grass around signs & Culverts, Litter Pickup	6/8/2017	Heffernan Drive
Weed Eat & Cut Grass around signs & Culverts, Litter Pickup	6/8/2017	Lanark Fire Station
Weed Eat & Cut Grass around signs & Culverts, Litter Pickup	6/8/2017	Oak Street
Weed Eat & Cut Grass around signs & Culverts, Litter Pickup	6/8/2017	Parker Avenue
Box drag	6/12/2017	Jeff Sanders Road
Cut grass along shoulders of road on county right of way	6/12/2017	Avenue J NE
Cut grass along shoulders of road on county right of way	6/12/2017	CR67
Cut grass along shoulders of road on county right of way	6/12/2017	Baywood Drive

District 2**Work Performed:**

	<u>Date</u>	<u>Road</u>
Cut grass along shoulders of road on county right of way	6/12/2017	6th Street E
Cut grass along shoulders of road on county right of way	6/12/2017	3rd Street E
Cut grass along shoulders of road on county right of way	6/12/2017	Avenue H N
Cut grass along shoulders of road on county right of way	6/13/2017	Sanborn Road
Cut grass along shoulders of road on county right of way	6/13/2017	Maxine Road
Cut grass along shoulders of road on county right of way	6/13/2017	West Drive
Cut grass along shoulders of road on county right of way	6/13/2017	CR67
Cut grass along shoulders of road on county right of way	6/13/2017	Kendrick Road
Cut grass along shoulders of road on county right of way	6/13/2017	Lake Morality Road
Checked county roads for safety of traveling for public	6/13/2017	County Roads, Carrabelle, Cheryl Sanders
Checked county roads for safety of traveling for public	6/13/2017	County Roads, Lanark
Checked county roads for safety of traveling for public	6/13/2017	Duvall Road
Cut grass along shoulders of road on county right of way	6/13/2017	Carlton Millender Road
Checked county roads for safety of traveling for public	6/13/2017	County Roads, Carrabelle, Cheryl Sanders
Checked county roads for safety of traveling for public	6/13/2017	McIntyre Road
Cut grass along shoulders of road on county right of way	6/14/2017	Lake Morality Road
Cut grass along shoulders of road on county right of way	6/14/2017	Oak Street
Box drag	6/14/2017	Avenue H N
Box drag	6/14/2017	6th Street E
Weed Eat & Cut Grass around signs & Culverts, Litter Pickup	6/14/2017	CR67
Box drag	6/14/2017	Avenue D S
Graded Road(s)	6/14/2017	Jeff Sanders Road

0**Material HAUL From:**

	<u>Date</u>	<u>Road</u>	<u>Cubic Yards</u>	<u>Tons</u>
Debris	6/1/2017	Alligator Drive	3	0
Debris	6/8/2017	Parker Avenue	0.400000006	0
Debris	6/8/2017	Oak Street	0.400000006	0
Debris	6/8/2017	Heffernan Drive	0.400000006	0
Debris	6/8/2017	Lanark Fire Station	0.400000006	0

Debris **TOTAL****4.600000024 0**

Ditch Dirt 6/1/2017 Titi Street

18 0

Ditch Dirt 6/1/2017 Titi Street

18 0

Ditch Dirt **TOTAL****36 0****Material HAUL To:**

	<u>Date</u>	<u>Road</u>	<u>Cubic Yards</u>	<u>Tons</u>
Dirty 89 Lime Rock	6/1/2017	Titi Street	36	0
Dirty 89 Lime Rock	6/1/2017	Titi Street	18	0
Dirty 89 Lime Rock	6/1/2017	Alligator Drive	9	0
Dirty 89 Lime Rock	6/1/2017	Titi Street	36	0

Dirty 89 Lime Rock **TOTAL****99 0**

Sand 6/8/2017 Alligator Drive

18 0

Sand 6/8/2017 Jeff Sanders Road

90 0

Sand 6/8/2017 Jeff Sanders Road

54 0

Sand 6/14/2017 Jeff Sanders Road

126 0

Sand 6/14/2017 Jeff Sanders Road

126 0

Sand **TOTAL****414 0****District 3**

District 3**Work Performed:**

Sign Maintenance

Date

6/5/2017

Road

Courthouse (Apalachicola)

0**Material HAUL To:**

#57 rock

Date

6/14/2017

Road

Library (Apalachicola New 2017)

Cubic Yards

18

Tons

0

#57 rock**TOTAL****18****0****District 4****Work Performed:**

Cut grass along shoulders of road on county right of way, Weed Eat & Cut Grass around signs & Culverts

Date

6/1/2017

Road

Gibson Road

Cut grass along shoulders of road on county right of way, Litter Pickup, Weed Eat & Cut Grass around signs & Culverts

6/5/2017

Bluff Road

Remove Trees

6/5/2017

Smith Road

Cut grass along shoulders of road on county right of way, Weed Eat & Cut Grass around signs & Culverts

6/5/2017

Emergency Management (Apalachicola)

Cut grass along shoulders of road on county right of way, Weed Eat & Cut Grass around signs & Culverts, Litter Pickup

6/5/2017

26th Avenue

Cut grass along shoulders of road on county right of way, Weed Eat & Cut Grass around signs & Culverts

6/5/2017

Brownsville Road

Sign Maintenance

6/5/2017

Apalachee Street

Swept

6/5/2017

Smith Road

Cut grass along shoulders of road on county right of way, Weed Eat & Cut Grass around signs & Culverts, Litter Pickup

6/5/2017

Bayview Drive

Cut grass along shoulders of road on county right of way, Weed Eat & Cut Grass around signs & Culverts, Litter Pickup

6/5/2017

Brownsville Road

Shooting range (Build / Repair/ Ground Maintenance)

6/6/2017

Shooting Range (West of Apalachicola Fred I

Cut grass along shoulders of road on county right of way, Weed Eat & Cut Grass around signs & Culverts

6/6/2017

Thomas Drive

Box drag

6/6/2017

Shooting Range (West of Apalachicola Fred I

Cut grass along shoulders of road on county right of way, Weed Eat & Cut Grass around signs & Culverts, Litter Pickup

6/6/2017

Bluff Road

Shooting range (Build / Repair/ Ground Maintenance), Loaded Trucks

6/6/2017

Shooting Range (West of Apalachicola Fred I

Shooting range (Build / Repair/ Ground Maintenance)

6/6/2017

Shooting Range (West of Apalachicola Fred I

Cut grass along shoulders of road on county right of way, Weed Eat & Cut Grass around signs & Culverts

6/7/2017

Health Department (Apalachicola)

Shooting range (Build / Repair/ Ground Maintenance)

6/7/2017

Shooting Range (West of Apalachicola Fred I

Cut grass along shoulders of road on county right of way, Litter Pickup, Weed Eat & Cut Grass around signs & Culverts

6/7/2017

Bluff Road

Cut grass along shoulders of road on county right of way, Litter Pickup, Weed Eat & Cut Grass around signs & Culverts

6/7/2017

Pine Log Road

Cut grass along shoulders of road on county right of way, Weed Eat & Cut Grass around signs & Culverts

6/7/2017

Bayshore Drive

Cut grass along shoulders of road on county right of way, Litter Pickup, Weed Eat & Cut Grass around signs & Culverts

6/7/2017

Pogy Road

Cut grass along shoulders of road on county right of way, Litter Pickup, Weed Eat & Cut Grass around signs & Culverts

6/7/2017

Magnolia Lane

Shooting range (Build / Repair/ Ground Maintenance)

6/7/2017

Shooting Range (West of Apalachicola Fred I

Cut grass along shoulders of road on county right of way, Weed Eat & Cut Grass around signs & Culverts

6/8/2017

Squire Road

Cut grass in ditches, Weed Eat & Cut Grass around signs & Culverts

6/12/2017

Squire Road

Cut grass along shoulders of road on county right of way, Weed Eat & Cut Grass around signs & Culverts

6/12/2017

Squire Road

Cut grass along shoulders of road on county right of way, Weed Eat & Cut Grass around signs & Culverts

6/13/2017

Linden Road

District 4**Work Performed:**

	<u>Date</u>	<u>Road</u>
Cut grass along shoulders of road on county right of way, Weed Eat & Cut Grass around signs & Culverts, Litter Pickup	6/13/2017	Peachtree Road
Cut grass along shoulders of road on county right of way, Weed Eat & Cut Grass around signs & Culverts, Litter Pickup	6/13/2017	Long Road
Cut grass along shoulders of road on county right of way, Weed Eat & Cut Grass around signs & Culverts, Litter Pickup	6/13/2017	Squire Road
Cut grass along shoulders of road on county right of way, Weed Eat & Cut Grass around signs & Culverts	6/13/2017	Peachtree Road
Cut grass along shoulders of road on county right of way, Weed Eat & Cut Grass around signs & Culverts	6/13/2017	Squire Road
Cut grass along shoulders of road on county right of way, Weed Eat & Cut Grass around signs & Culverts	6/13/2017	Long Road

0**Material HAUL From:**

	<u>Date</u>	<u>Road</u>	<u>Cubic Yards</u>	<u>Tons</u>
Debris	6/5/2017	Bayview Drive	1	0
Debris	6/5/2017	Brownsville Road	1	0
Debris	6/5/2017	26th Avenue	1	0
Debris	6/13/2017	Squire Road	1	0
Debris	6/13/2017	Long Road	1	0
Debris	6/13/2017	Peachtree Road	1	0

Debris **TOTAL****6** **0****District 5****Work Performed:**

	<u>Date</u>	<u>Road</u>
Box drag	6/1/2017	Mill Road
Cut grass along shoulders of road on county right of way	6/1/2017	Smith Street
Cut grass along shoulders of road on county right of way	6/1/2017	Plum Street
Graded Road(s)	6/1/2017	St Teresa Ave
Box drag	6/1/2017	New River Road
Culvert installation	6/5/2017	Teresa Avenue
Pot hole Repair (Fill)	6/5/2017	Lighthouse Road
Flagged	6/5/2017	Smith Street
Culvert installation	6/5/2017	Teresa Avenue
Culvert installation	6/5/2017	Smith Street
Culvert installation	6/5/2017	Smith Street
Pot hole Repair (Fill)	6/6/2017	2nd Street W
Pot hole Repair (Fill)	6/6/2017	Patty Lane
Checked county roads for safety of traveling for public, Removed Tree Limbs	6/7/2017	Bloody Bluff Road
Checked county roads for safety of traveling for public	6/7/2017	Wright Lake Road
Checked county roads for safety of traveling for public	6/7/2017	Brick Yard Road
Checked county roads for safety of traveling for public	6/7/2017	County Roads, Carrabelle, William Massey
Checked county roads for safety of traveling for public	6/7/2017	St Teresa Ave
Cut grass along shoulders of road on county right of way, Weed Eat & Cut Grass around signs & Culverts	6/7/2017	Deason Street
Checked county roads for safety of traveling for public	6/7/2017	Gardners Landing Road
Checked county roads for safety of traveling for public	6/7/2017	Bloody Bluff Road
Checked county roads for safety of traveling for public	6/7/2017	County Roads, Carrabelle, William Massey
Checked county roads for safety of traveling for public	6/7/2017	Sand Beach Road
Checked county roads for safety of traveling for public, Removed Tree Limbs	6/7/2017	Sand Beach Road
Graded Road(s)	6/8/2017	Sybil Court

District 5

Work Performed:

<u>Work Performed:</u>	<u>Date</u>	<u>Road</u>
Cut grass along shoulders of road on county right of way	6/8/2017	Lighthouse Road
Weed Eat & Cut Grass around signs & Culverts	6/8/2017	Woodill Road
Weed Eat & Cut Grass around signs & Culverts	6/8/2017	Frank McKamey Way
Weed Eat & Cut Grass around signs & Culverts	6/8/2017	Lighthouse Road
Weed Eat & Cut Grass around signs & Culverts	6/8/2017	Cape Street
Cut grass along shoulders of road on county right of way	6/8/2017	Herndon Road
Cut grass along shoulders of road on county right of way	6/8/2017	Woodill Road
Cut grass along shoulders of road on county right of way	6/8/2017	Cape Street
Cut grass along shoulders of road on county right of way	6/8/2017	Frank McKamey Way
Cut grass along shoulders of road on county right of way	6/8/2017	Pond Away Court
Weed Eat & Cut Grass around signs & Culverts	6/8/2017	Herndon Road
Cut grass along shoulders of road on county right of way	6/8/2017	Pinnacle Street
Cut grass along shoulders of road on county right of way	6/8/2017	Beacon Street
Cut grass along shoulders of road on county right of way	6/8/2017	Sybil Court
Cut grass along shoulders of road on county right of way	6/8/2017	Airport Road
Cut grass along shoulders of road on county right of way	6/8/2017	Pond Away Court
Cut grass along shoulders of road on county right of way	6/12/2017	1st Street E
Cut grass along shoulders of road on county right of way	6/12/2017	Bayou Drive
Graded Road(s)	6/12/2017	Mill Road
Weed Eat & Cut Grass around signs & Culverts	6/12/2017	Timber Island Road
Weed Eat & Cut Grass around signs & Culverts	6/12/2017	Airport Road
Cut grass along shoulders of road on county right of way	6/12/2017	Timber Island Road
Cut grass along shoulders of road on county right of way	6/12/2017	Timber Lane
Cut grass along shoulders of road on county right of way	6/12/2017	I Avenue NE
Cut grass along shoulders of road on county right of way	6/12/2017	2nd Street E
Cut grass along shoulders of road on county right of way	6/12/2017	2nd Street E
Cut grass along shoulders of road on county right of way	6/12/2017	1st Street E
Cut grass along shoulders of road on county right of way	6/12/2017	5th Street E
Cut grass along shoulders of road on county right of way	6/12/2017	Avenue K N
Cut grass along shoulders of road on county right of way	6/13/2017	State Street
Checked county roads for safety of traveling for public	6/13/2017	County Roads, Carrabelle, William Massey
Checked county roads for safety of traveling for public	6/13/2017	65 State Road
Checked county roads for safety of traveling for public	6/13/2017	St Teresa Ave
Checked county roads for safety of traveling for public	6/13/2017	County Roads, Carrabelle, William Massey
Cut grass along shoulders of road on county right of way	6/13/2017	4th Street
Checked county roads for safety of traveling for public	6/13/2017	County Roads, Eastpoint William Massey
Cut grass along shoulders of road on county right of way	6/13/2017	Tourist Development Center
Cut grass along shoulders of road on county right of way	6/13/2017	State Street
Checked county roads for safety of traveling for public	6/13/2017	County Roads, Eastpoint William Massey
Cut grass along shoulders of road on county right of way, Weed Eat & Cut Grass around signs & Culverts, Litter Pickup	6/13/2017	Lighthouse Road
Cut grass along shoulders of road on county right of way, Weed Eat & Cut Grass around signs & Culverts, Litter Pickup	6/13/2017	Messer Road
Cut grass along shoulders of road on county right of way	6/13/2017	Tourist Development Center
Cut grass along shoulders of road on county right of way, Weed Eat & Cut Grass around signs & Culverts, Litter Pickup	6/13/2017	Lagoon Street
Cut grass along shoulders of road on county right of way, Weed Eat & Cut Grass around signs & Culverts, Litter Pickup	6/13/2017	Cape Street
Cut grass along shoulders of road on county right of way, Weed Eat & Cut Grass around signs & Culverts, Litter Pickup	6/13/2017	Jonna Drive

District 5**Work Performed:**

Cut grass along shoulders of road on county right of way, Weed Eat & Cut Grass around signs & Culverts, Litter Pickup	6/13/2017	Beacon Street
Cut grass along shoulders of road on county right of way, Weed Eat & Cut Grass around signs & Culverts, Litter Pickup	6/13/2017	Timber Island Road
Ground Maintenance (Cut grass, picked up litter, Weed Eat)	6/13/2017	Tourist Development Center
Box drag	6/14/2017	Pinnacle Street
Weed Eat & Cut Grass around signs & Culverts, Litter Pickup	6/14/2017	State Street
Weed Eat & Cut Grass around signs & Culverts, Litter Pickup	6/14/2017	Timber Island Road
Beaver Dam - Take Out, Cleaned out culverts	6/14/2017	Lighthouse Road
Box drag	6/14/2017	9th Street E
Box drag	6/14/2017	Sybil Court
Box drag	6/14/2017	Lighthouse Road
Box drag	6/14/2017	Cook Street
Box drag	6/14/2017	Cape Street

0**Material HAUL From:**

	<u>Date</u>	<u>Road</u>	<u>Cubic Yards</u>	<u>Tons</u>
Debris	6/13/2017	Tourist Development Center	2	0
Debris	6/14/2017	State Street	1	0

Debris **TOTAL****3 0****Material HAUL To:**

	<u>Date</u>	<u>Road</u>	<u>Cubic Yards</u>	<u>Tons</u>
18" x 30' Culvert	6/5/2017	Teresa Avenue	2	0
18" x 30' Culvert	6/5/2017	Smith Street	2	0

18" x 30' Culvert **TOTAL****4 0**

Black Dirt	6/5/2017	Teresa Avenue	18	0
Black Dirt	6/5/2017	Smith Street	36	0
Black Dirt	6/6/2017	2nd Street W	9	0

Black Dirt **TOTAL****63 0**

Dirty 89 Lime Rock	6/1/2017	St Teresa Ave	18	0
Dirty 89 Lime Rock	6/5/2017	Smith Street	36	0
Dirty 89 Lime Rock	6/5/2017	Lighthouse Road	18	0
Dirty 89 Lime Rock	6/5/2017	Teresa Avenue	18	0
Dirty 89 Lime Rock	6/6/2017	Patty Lane	9	0

Dirty 89 Lime Rock **TOTAL****99 0**

Milled Asphalt	6/6/2017	2nd Street W	9	0
----------------	----------	--------------	---	---

Milled Asphalt **TOTAL****9 0**

Sand	6/8/2017	Sybil Court	36	0
Sand	6/12/2017	Mill Road	18	0

Sand **TOTAL****54 0**



FRANKLIN COUNTY DEPARTMENT OF

Solid Waste & Recycling ❖ Animal Control ❖ Parks & Recreation
210 State Road 65
Eastpoint, Florida 32328
Tel.: 850-670-8167
Fax: 850-670-5716
Email: fcswd@fairpoint.net

DIRECTOR'S REPORT

FOR: The Franklin County Board of County Commissioners

DATE June 20, 2017

TIME: 9:00 A.M.

SUBJECT(S):

Right-of-Way Debris Pickup/Recycle Material Hauled May 31st – June 15th

FOR BOARD INFORMATION:

May 31st – June 15th

RIGHT-OF-WAY DEBRIS PICKUP

Apalachicola	Eastpoint	St George Island	Carrabelle	Lanark	Alligator Point
47.54 TONS	32.35 TONS	49.91 TONS	23.68 TONS	43.05 TONS	33.23 TONS

RECYCLE MATERIAL HAULED

	Apalachicola	Eastpoint	St George Island	Carrabelle	Lanark	Alligator Point	St James
Cardboard	7.30 TONS	1.92 TONS	7.38 TONS	2.50 TONS	-0- TONS	-0- TONS	.19 TONS
Plastic,Paper, Glass, Aluminum	4.26 TONS	2.63 TONS	5.02 TONS	2.16 TONS	-0- TONS	-0- TONS	-0- TONS

REQUESTED ACTION: None



FRANKLIN COUNTY DEPARTMENT OF

Solid Waste & Recycling ❖ Animal Control ❖ Parks & Recreation

210 State Road 65

Eastpoint, Florida 32328

Tel.: 850-670-8167

Fax: 850-670-5716

Email: fcswd@fairpoint.net

PROJECTED TRANSFER STATION COST

COMPACTOR & HOPPER	\$70,168
ROLL OFF TRUCK	\$30,000-\$50,000
EMPLOYEE'S SALARY	\$25,000
EMPLOYEE'S BENEFITS	\$10,483
TREEO TRANSFER STATION TRAINING	\$1,500
METAL SHED	\$2,000



28 Airport Road
Apalachicola, Florida 32320
(850) 653-8977, Fax (850) 653-3643
Em3frank@gtcom.net

Report to Board of County Commissioners

Date: June 20, 2017

Action Items:
NONE

Information Items:

1. EOC Staff continue to promote our Re-Entry Tag program and encourage all residents to apply for their Re-Entry Tag. Staff are also encouraging all residents to sign up for the Alert Franklin at www.franklinemergencymanagement.com for mass
2. Tress Dameron along with other CERT instructors taught a new CERT class June 12-13, at the EOC.
3. We attended the Region 2 meeting on June 8, 2017 in Suwannee County EOC.
4. Pamela Brownell attended the LEPC on June 19th in Tallahassee.
5. I have attended several conference calls and send e-mails with my comments about the new scope of work the State is trying to impose on the county.

Pamela Brownell

Pamela Brownell
Director

County Extension Activities June 7 – June 20, 2017

General Extension Activities:

- Extension Staff assisted local citizens regarding palm tree disease, injured wildlife, invasive species, soil tests, fruit trees, and other topics.
- Attended Apalachicola SWIM Plan meeting to stay current on this process by the NFWFMD.

Sea Grant Extension:

- Extension Director participated in the weekly planning calls for the Dark Skies turtle lighting project. Purchase of lighting supplies for first round of retrofits has been accomplished.
- Extension Director coordinated with Franklin County turtle lighting specialist regarding additional lighting retrofit work in the County.
- Attended a UF in-service training on new software that Extension will use for our websites.
- Conducted oyster harvester training sessions at the Eastpoint Firehouse and the Franklin County Jail to provide needed certification for buying a license.

4-H Youth Development:

- 8 Franklin County teens were provided with Camp Counselor training in preparation for 4-H summer camp this year. Training was provided through partnership with our Gulf County Extension Faculty in Wewahitchka.
- Currently 34 campers, including Counselors, are registered for the Franklin session at Camp Timpoochee during the last week of June.

Family Consumer Sciences:

- Franklin County FNP Program Assistant continues to conduct nutrition programing in the schools.

Agriculture/Horticulture:

- Extension Director is working with other UF Faculty and Dept. of Agriculture experts to implement a bio-control effort aimed at slowing the spread of Citrus Greening in the County. This will involve the release of a host-specific, parasitic wasp that preys on the larvae of the Asian citrus psyllid, which spreads the greening disease from tree to tree. Wasps to be released into known populations of psyllids that have been identified by insect sampling activities over past several months.
- This method has proven effective in other places to significantly reduce psyllid populations with no known negative in the environment. Wasps were tested with native psyllids and did not parasitize any of the test species except for the Asian citrus psyllid.

University of Florida's Institute of Food and Agricultural Sciences

Franklin County Educational Team

Erik Lovestrand, County Extension Director/Sea Grant Regional Specialized Agent

Michelle Huber, Office Manager/Program Assistant, Franklin County

Heather Henderson, Family Nutrition Program Assistant

Samantha Kennedy, Family and Consumer Sciences

Vacant, 4-H Youth Development

Scott Jackson, Sea Grant/Agriculture/Technology, Regional Specialized Agent Bay County

Melanie G. Taylor, 4-H/Family and Consumer Sciences

Ray Bodrey, Gulf County CED/Agriculture/Horticulture/Sea Grant

Heather Kent, 4-H Regional Specialized Agent

Les Harrison, Wakulla County CED/Agriculture/Small Farms/Horticulture

John Wells, Northwest Extension District Information Technology Expert

Pete Vergot III, Ph.D., Northwest District Extension Director

The Foundation for The Gator Nation

An Equal Opportunity Institution



- Carrabelle Branch is hosting free Ancestry Research workshops on Saturdays from 11-1 pm.
- Adult Gardening Events Program: Carrabelle (June 20) at 1:30, Invasive Exotic Weeds & Surprises; Eastpoint will host the same program on July 11 @ 1:30 pm
- Summer Reading Program: Build a Better World held the kick-off event June 14 with the Flag Raising Ceremony in Carrabelle with at least 60 in attendance. Thank you to all involved and attended, especially to Tyndall AFB Honor Guard who raised the flag and presented the colors. Donations were made to the Summer Reading Program by Legionnaires of Post 82, Sons of the American Legion of Post 82, American Legion Auxiliary Unit 82, and Post 82 American Legion Riders. Children's Weekly Wednesday attendance, Carrabelle = 4, Eastpoint = 7
 - DoDad's Lab performed at both locations June 15 and June 16 – presentation was the science of simple machines and construction science
 - Program scheduled until July 28, calendar of events are available at the Library, posted on the Library website and FB; distributed throughout the community and receiving coverage from various media outlets and print sources
 - Weekly Wednesday programs for ages K-6 at both locations; Carrabelle 11:00 am, Eastpoint 3:00 pm – No programs scheduled for July 4th week
 - Reading Challenges for all ages (The Library thanks all of the businesses that have donated prize incentives and if any others would like to participate by donating a certificate for their goods or services they may contact me through either Library), also those who have donated monetary support, it is appreciated
 - There have been more than 150 new books added to the Children's and Young Adult collection at each branch (FCEP = 163, FCCA = 181)
 - Monday June 26, Phil Meyer the Magician will be at both locations, Eastpoint at 11:00 am and Carrabelle at 2:00 pm, Monday July 10, Animal Tales will return to both locations
- New STEAM 2 program (ages 5-7) to start in August, separating from the 8-12 age group (space, innovation, and literary purposes), which also will return in August (stopped during SRP)
- Part-time Library Assistant job announcement to close June 29 at 4:00 pm. The current position held by Audrey Strange will be vacant June 30 due to her resignation.

FRANKLIN COUNTY
ADVISORY BOARD OF ADJUSTMENT CONSENT AGENDA

TUESDAY, JUNE 20, 2017
FRANKLIN COUNTY COURTHOUSE ANNEX
34 FORBES STREET, APALCHICOLA, FLORIDA



PLEASE NOTE: THE ADVISORY BOARD OF ADJUSTMENT MAKES RECOMMENDATIONS TO THE FRANKLIN COUNTY BOARD OF COUNTY COMMISSIONERS REGARDING YOUR APPLICATION. ALL APPLICANTS ARE NOTIFIED THAT IF YOUR APPLICATION IS DENIED, IT MAY NOT BE RESUBMITTED FOR ONE YEAR. ALSO, ANY PERSON WISHING TO APPEAL THE RECOMMENDATIONS OF THE ADVISORY BOARD OF ADJUSTMENT OR THE DECISION OF THE FRANKLIN COUNTY BOARD OF COUNTY COMMISSIONER BOARD ARE RESPONSIBLE TO ENSURE THAT A VERBATIM TRANSCRIPT OF THE PROCEEDINGS IS MADE.

1. **RECOMMENDED APPROVAL:** (Unanimous) Consideration of a request to install a sewage holding tank 17.1 feet into the Critical Habitat located at the St. George Island Fishing Pier. The holding tank will be pumped out by a licensed DOH Septic Company, in lieu of a traditional septic tank and drain field. Application submitted by Rob Davis, P.E., agent for the Franklin County Board of County Commissioners, applicant.
2. **RECOMMENDED APPROVAL:** (Unanimous) Consideration of a request to install a sewage holding tank 2.5 feet into the Critical Habitat located at the Eastpoint Fishing Pier. The holding tank will be pumped out by a licensed DOH Septic Company, in lieu of a traditional septic tank and drain field. Application submitted by Rob Davis, P.E., agent for the Franklin County Board of County Commissioners, applicant.
3. **RECOMMENDED APPROVAL:** (Unanimous) Consideration of a request to construct a Rock Revetment within the Critical Habitat Zone along the waterline with no more than 14 loads of rip rap located at 1243 Avocet Lane, Lot 11, Osprey Village, St. George Island, Florida. Request submitted by Jason White, Jason White Construction, Inc., agent for Charles D. Titshaw, applicant.

****PERSONS WISHING TO COMMENT MAY DO SO IN PERSON OR IN WRITING TO THE FRANKLIN COUNTY PLANNING & ZONING DEPARTMENT, 34 FORBES STREET, SUITE 1, APALACHICOLA, FLORIDA 32320. TRANSCRIPTS OF THIS HEARING WILL NOT BE RECORDED, PERSONS WISHING TO RECORD THE PROCEEDINGS MUST MAKE THE NECESSARY ARRANGEMENTS TO DO SO.**

ITEM # 2: ST. GEORGE ISLAND FISHING PIER RESTROOM FACILITY- HOLDING TANK



ITEM # 3: EASTPOINT FISHING PIER RESTROOM FACILITY- HOLDING TANK



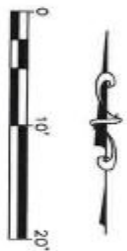

<div style="writing-mode: vertical-rl; transform: rotate(180deg); font-weight: bold; font-size: 24px;">C105</div>	ST GEORGE ISLAND & EASTPOINT FISHING PIER IMPROVEMENTS		<div style="writing-mode: vertical-rl; transform: rotate(180deg); font-weight: bold; font-size: 24px;">C105</div>		REGIONAL RHD District Dir. SAJ REGIONAL DIR. SD-0		ISSUE DATE: 05/09/16 COMP. PER. NO.: N1805 ISSUE PROJECT NO.: N1805		SYMBOL <input checked="" type="checkbox"/>		REVISION <input type="checkbox"/>		DATE <input type="checkbox"/>		SYMBOL <input type="checkbox"/>		REVISION <input type="checkbox"/>		DATE <input type="checkbox"/>	
	EASTPOINT UTILITY PLAN																			
	PROJECT TITLE		ST GEORGE ISLAND & EASTPOINT FISHING PIER IMPROVEMENTS																	

Department of Environmental Protection
 Deepwater Horizon Program
 Division of Votor Restoration Assistance
 3600 Commonwealth Blvd., Tallahassee, FL 32399 (904) 545-5147

ITEM #4: ROCK REVETMENT: 1243 AVOCET LANE, SGI, FL



CHARLES D. TITSMAN
1243 AVOCEY LANE
ST. GEORGE ISLAND, FL

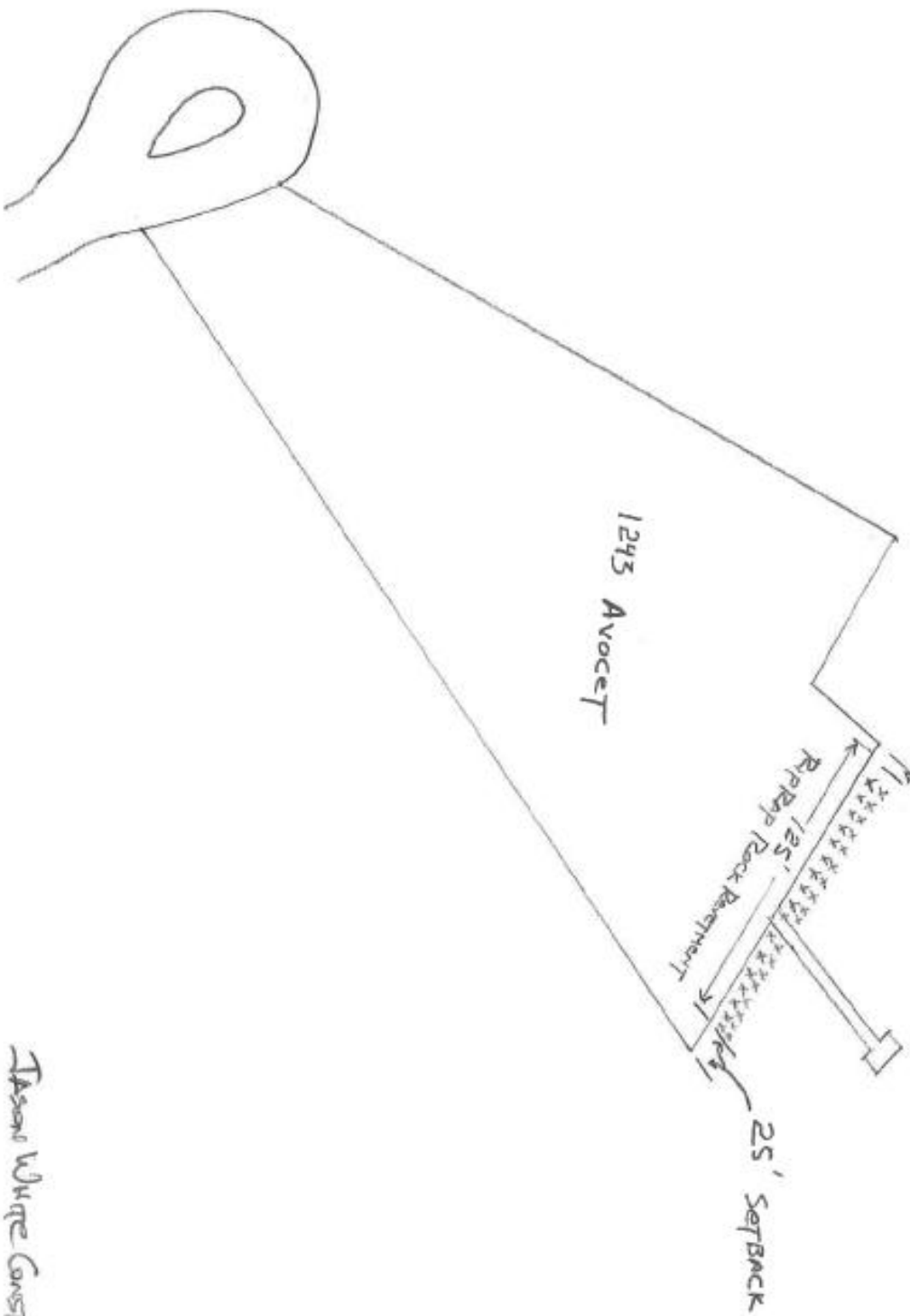

XX
XX
RAP RAP ROCK REDEMPTION.
NO MORE THAN 14 LOADS OF ROCK
INTO THE CRITICAL HARBOR.
10' SET BACK WEST PROPERTY LINE
25' SET BACK EAST PROPERTY LINE

TASON WHITE CONSTRUCTION

NOTICE OF LANDUSE CHANGE

The Franklin County Board of County Commissioners proposes to adopt the following by ordinance: An Ordinance amending the Franklin County Comprehensive Plan to changing the land use of a parcel of land in Franklin County:

A 6.53 acre parcel of land lying in Section 23, Township 8 South, Range 6 West, also known as Lot 2 Emerald Point Beach, Eastpoint, Franklin County, Florida, as shown on the attached map, be changed from Rural Residential to Residential.

A public hearing on the proposed changes to the Zoning Map series will be held on Tuesday, February 21, 2017 at 10:10 a.m., in the Franklin County Courthouse Annex, 34 Forbes Street, Suite 1, Apalachicola, Florida. More information can be obtained and the proposed change may be inspected at the Franklin County Planning Department, 34 Forbes Street, Suite 1, Apalachicola, Florida 32320. Telephone: 850-653-9783.

Persons wishing to comment may do so in person at the public hearing or in writing to the Franklin County Board of County Commissioners, 33 Market Street, Suite 203, Apalachicola, Florida 32320. Transactions of this public hearing will not be recorded. Persons who wish to appeal any action resulting from this hearing should make the necessary arrangements to assure that a verbatim record is made, including testimony and evidence, if any, upon which the appeal is to be based.

PUBLISH DATES: Thursday, June 8, 2017 and Thursday, June 15, 2017

EXHIBIT A



NOTICE OF ZONING CHANGE

The Franklin County Board of County Commissioners proposes to adopt the following by ordinance: An Ordinance Re-Zoning the following parcel of land in Franklin County:

A 6.53 acre parcel of land lying in Section 23, Township 8 South, Range 6 West, also known as Lot 2 Emerald Point Beach, Eastpoint, Franklin County, Florida, as shown on the attached map, be changed from R-6 Rural Residential to R-1 Single Family Residential.

A public hearing on the proposed changes to the Zoning Map series will be held on Tuesday, February 21, 2017 at 10:10 a.m., in the Franklin County Courthouse Annex, 34 Forbes Street, Suite 1, Apalachicola, Florida. More information can be obtained and the proposed change may be inspected at the Franklin County Planning Department, 34 Forbes Street, Suite 1, Apalachicola, Florida 32320. Telephone: 850-653-9783.

Persons wishing to comment may do so in person at the public hearing or in writing to the Franklin County Board of County Commissioners, 33 Market Street, Suite 203, Apalachicola, Florida 32320. Transactions of this public hearing will not be recorded. Persons who wish to appeal any action resulting from this hearing should make the necessary arrangements to assure that a verbatim record is made, including testimony and evidence, if any, upon which the appeal is to be based.

PUBLISH DATES: Thursday, June 8, 2017 and Thursday, June 15, 2017

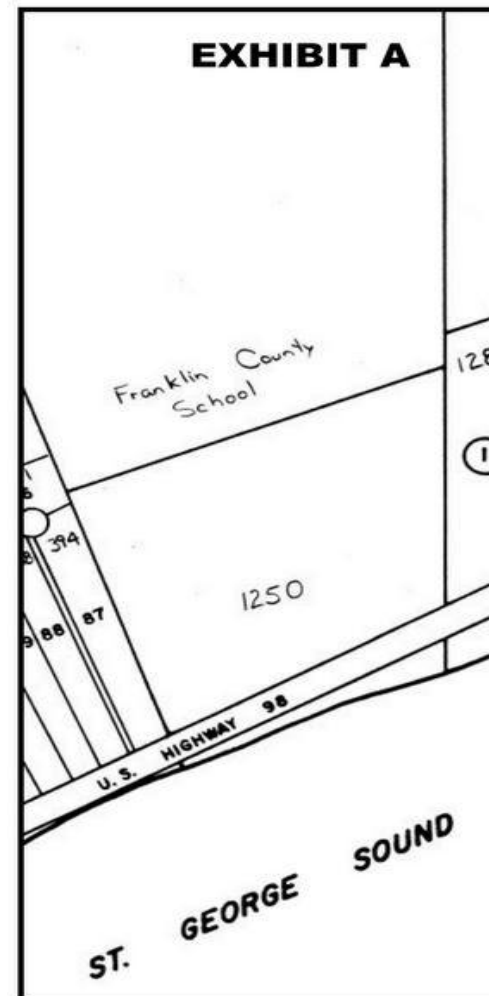

NOTICE OF LANDUSE CHANGE

The Franklin County Board of County Commissioners proposes to adopt the following by ordinance: An Ordinance amending the Franklin County Comprehensive Plan to changing the land use of a parcel of land in Franklin County:

A 6 acre parcel of land lying in Section 2, Township 9 South, Range 8 West, Apalachicola, Franklin County, Florida, as shown on the attached map, be changed from Single Family Home Industry and Industrial to Recreation.

A public hearing on the proposed changes to the Zoning Map series will be held on Tuesday, June 20, 2017 at 10:20 a.m., in the Franklin County Courthouse Annex, 34 Forbes Street, Suite 1, Apalachicola, Florida. More information can be obtained and the proposed change may be inspected at the Franklin County Planning Department, 34 Forbes Street, Suite 1, Apalachicola, Florida 32320. Telephone: 850-653-9783.

Persons wishing to comment may do so in person at the public hearing or in writing to the Franklin County Board of County Commissioners, 33 Market Street, Suite 203, Apalachicola, Florida 32320. Transactions of this public hearing will not be recorded. Persons who wish to appeal any action resulting from this hearing should make the necessary arrangements to assure that a verbatim record is made, including testimony and evidence, if any, upon which the appeal is to be based.

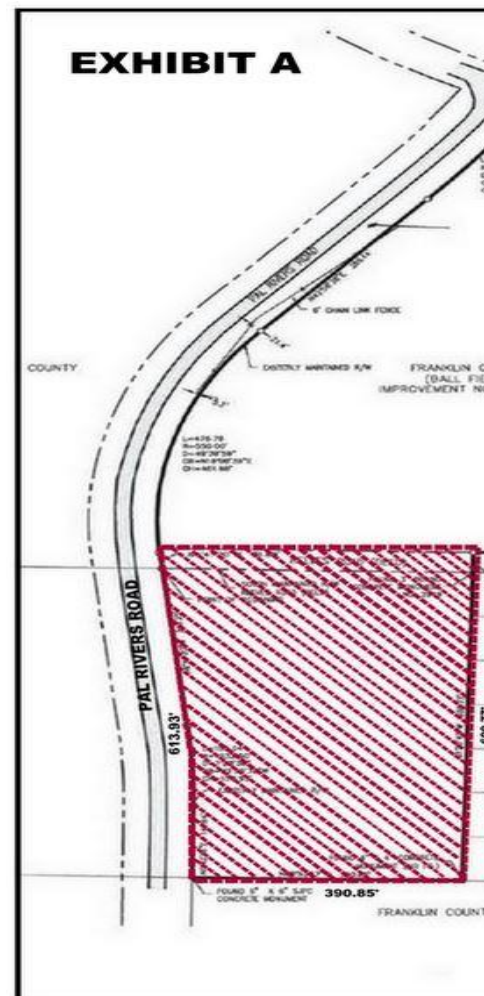

NOTICE OF ZONING CHANGE

The Franklin County Board of County Commissioners proposes to adopt the following by ordinance: An Ordinance Re-Zoning the following parcel of land in Franklin County:

A 6 acre parcel of land lying in Section 2, Township 9 South, Range 8 West, Apalachicola, Franklin County, Florida, as shown on the attached map, be changed from R-4 Single Family Home Industry and I-1 Industrial to P-2 Recreation.

A public hearing on the proposed changes to the Zoning Map series will be held on Tuesday, June 20, 2017 at 10:20 a.m., in the Franklin County Courthouse Annex, 34 Forbes Street, Suite 1, Apalachicola, Florida. More information can be obtained and the proposed change may be inspected at the Franklin County Planning Department, 34 Forbes Street, Suite 1, Apalachicola, Florida 32320. Telephone: 850-653-9783.

Persons wishing to comment may do so in person at the public hearing or in writing to the Franklin County Board of County Commissioners, 33 Market Street, Suite 203, Apalachicola, Florida 32320. Transactions of this public hearing will not be recorded. Persons who wish to appeal any action resulting from this hearing should make the necessary arrangements to assure that a verbatim record is made, including testimony and evidence, if any, upon which the appeal is to be based.

PUBLISH DATES: Thursday, June 8, 2017 and Thursday, June 15,

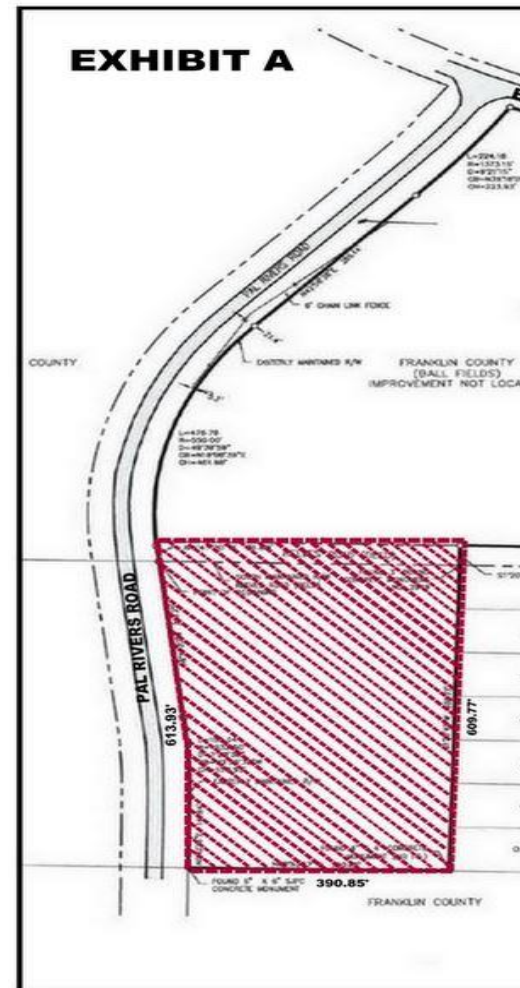

Franklin County Planning & Zoning Recommendation Agenda

Tuesday, June 13, 2017

PLEASE NOTE: PLANNING AND ZONING COMMISSION MAKES RECOMMENDATIONS TO THE FRANKLIN COUNTY BOARD OF COMMISSIONERS REGARDING YOUR APPLICATION. ALL APPLICANT'S ARE NOTIFIED THAT IF YOUR APPLICATION IS DENIED, IT MAY NOT BE RESUBMITTED FOR ONE YEAR. ALSO, ANY PERSON WISHING TO APPEAL THE RECOMMENDATION OF THE PLANNING AND ZONING COMMISSION OR THE DECISION OF THE FRANKLIN COUNTY BOARD OF COUNTY COMMISSIONER BOARD ARE RESPONSIBLE TO ENSURE THAT A VERBATIM TRANSCRIPT OF THE PRCEEDINGS IS MADE.

CRITICAL SHORELINE APPLICATION:

- 1- Recommended Approval- Unanimous:** Consideration of a request to construct a Single Family Dock at 324 Patton Street, Lot 10 Block 61 Unit 5, St. George Island, Franklin County, Florida. The dock will be 204 square feet consisting of 12' x 12' floating platform anchored to 2 pilings and a 4' x 15' access walkway in a manmade canal adjacent to Apalachicola Bay. Applicants have all State and Federal Permits and they meet the local county requirements. Request submitted by Todd Griffith, Griffith Custom Homes, LLC., agent for Dale & Susan Stephens, applicant. (vacant property)

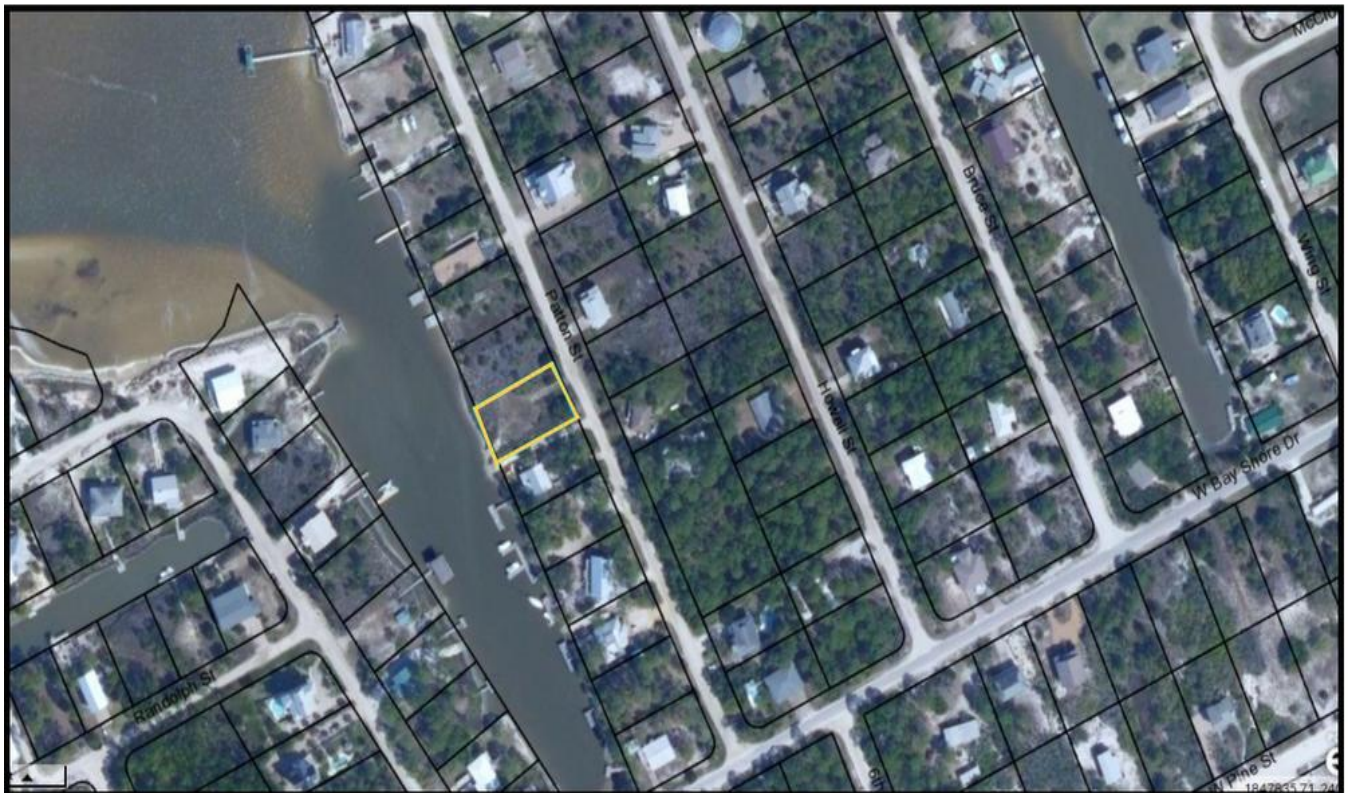

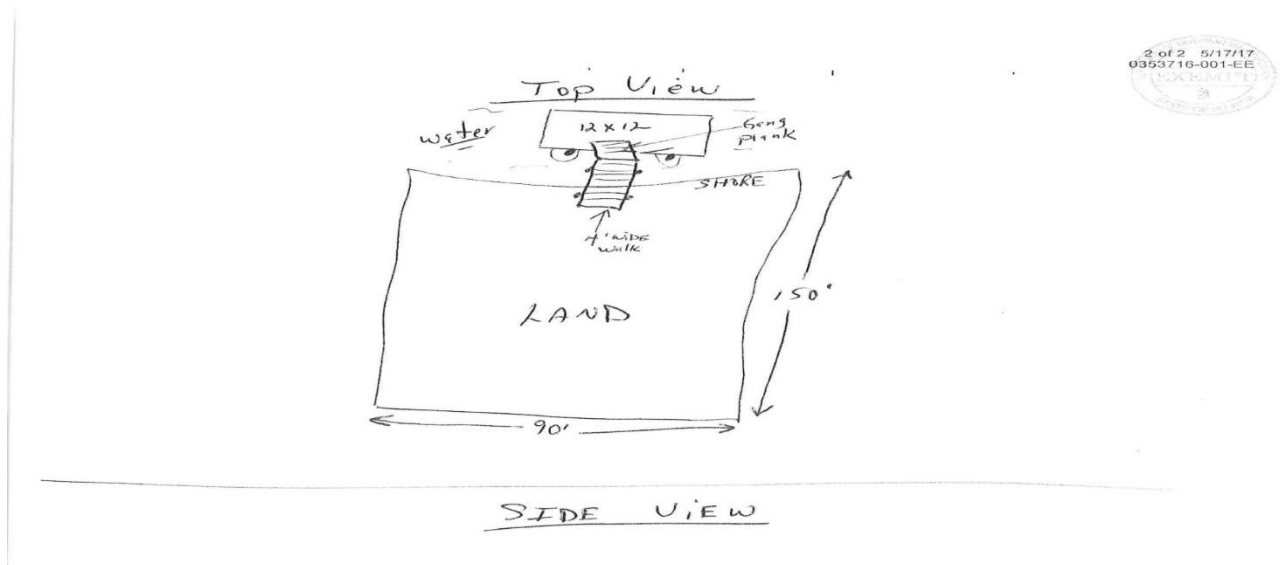
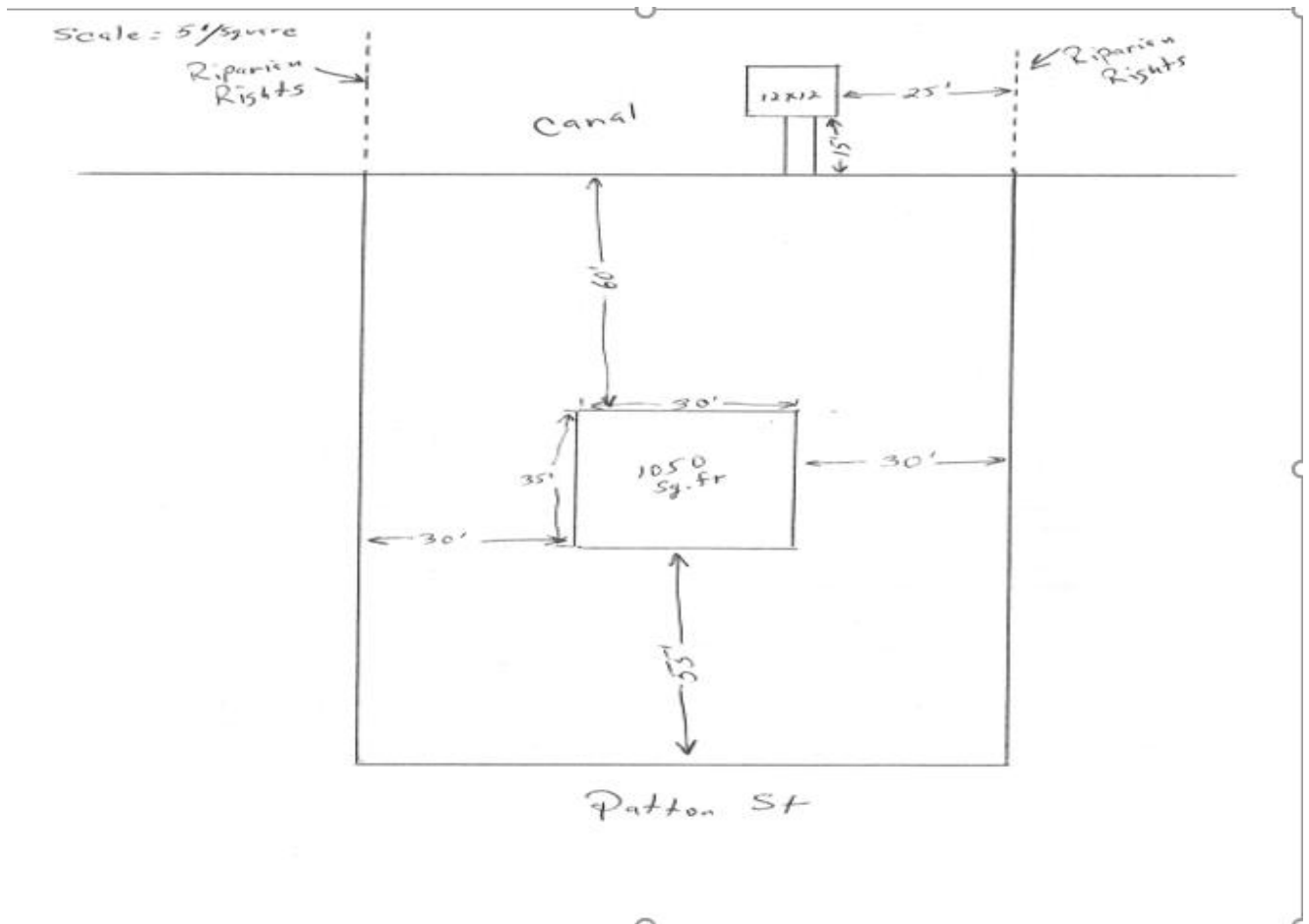

- 2- **Recommended Approval- Unanimous:** Consideration of a request to construct a 4' x 23' finger pier, construct a 4' x 32' finger pier, and add three wet slips for a total of nine wet slips to an existing multi-family dock facility. Property is located off of Bayside Drive, St. George Island, Franklin County Florida 32328. Applicant has obtained State Permits and will be required to submit Federal Permits. Request submitted by John & Denise Sewell, applicants for the Bayside Home Owners Association.

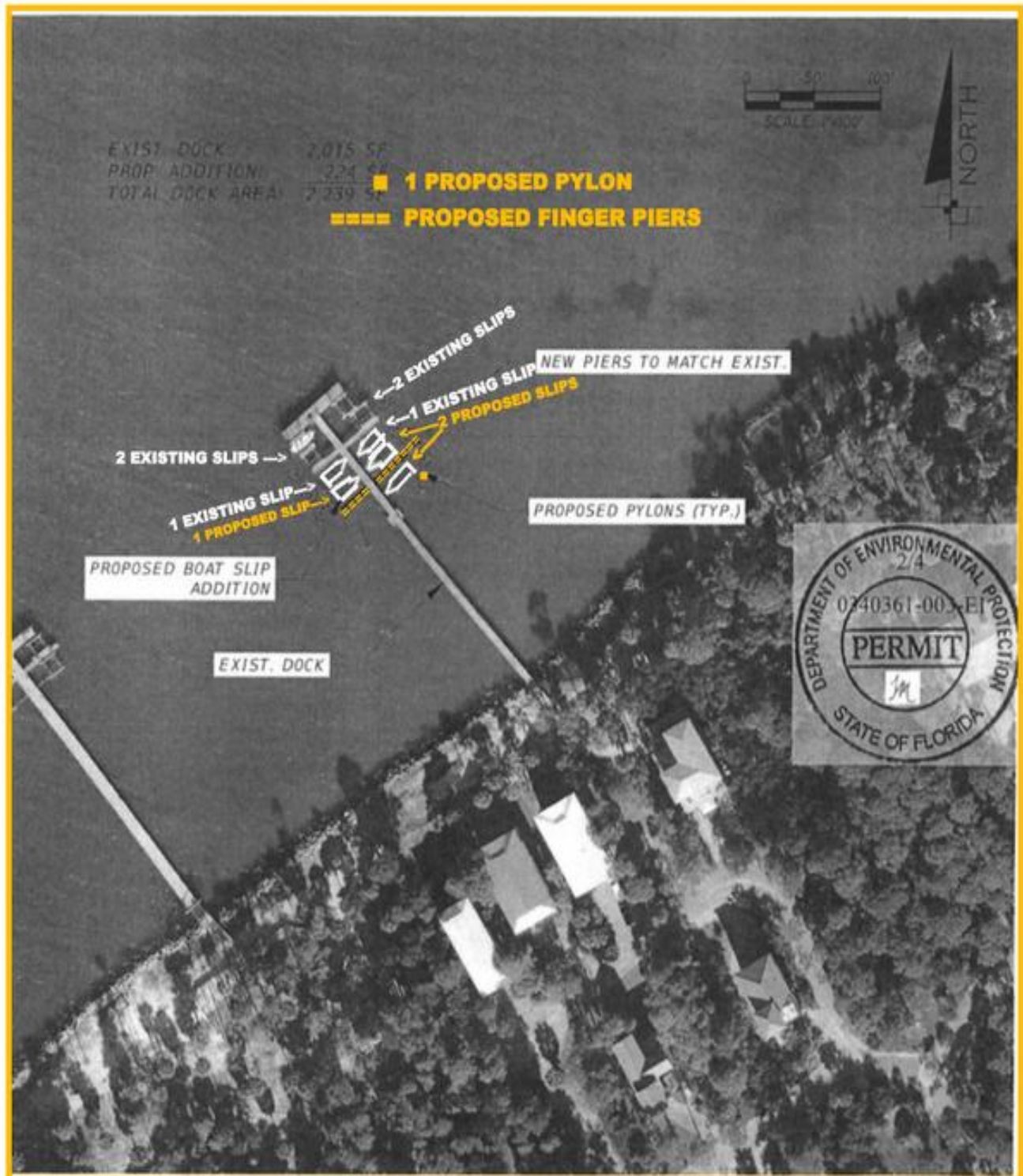

EXIST. DOCK: 2,015 SF
 PROP. ADDITION: 224 SF
 TOTAL DOCK AREA: 2,239 SF

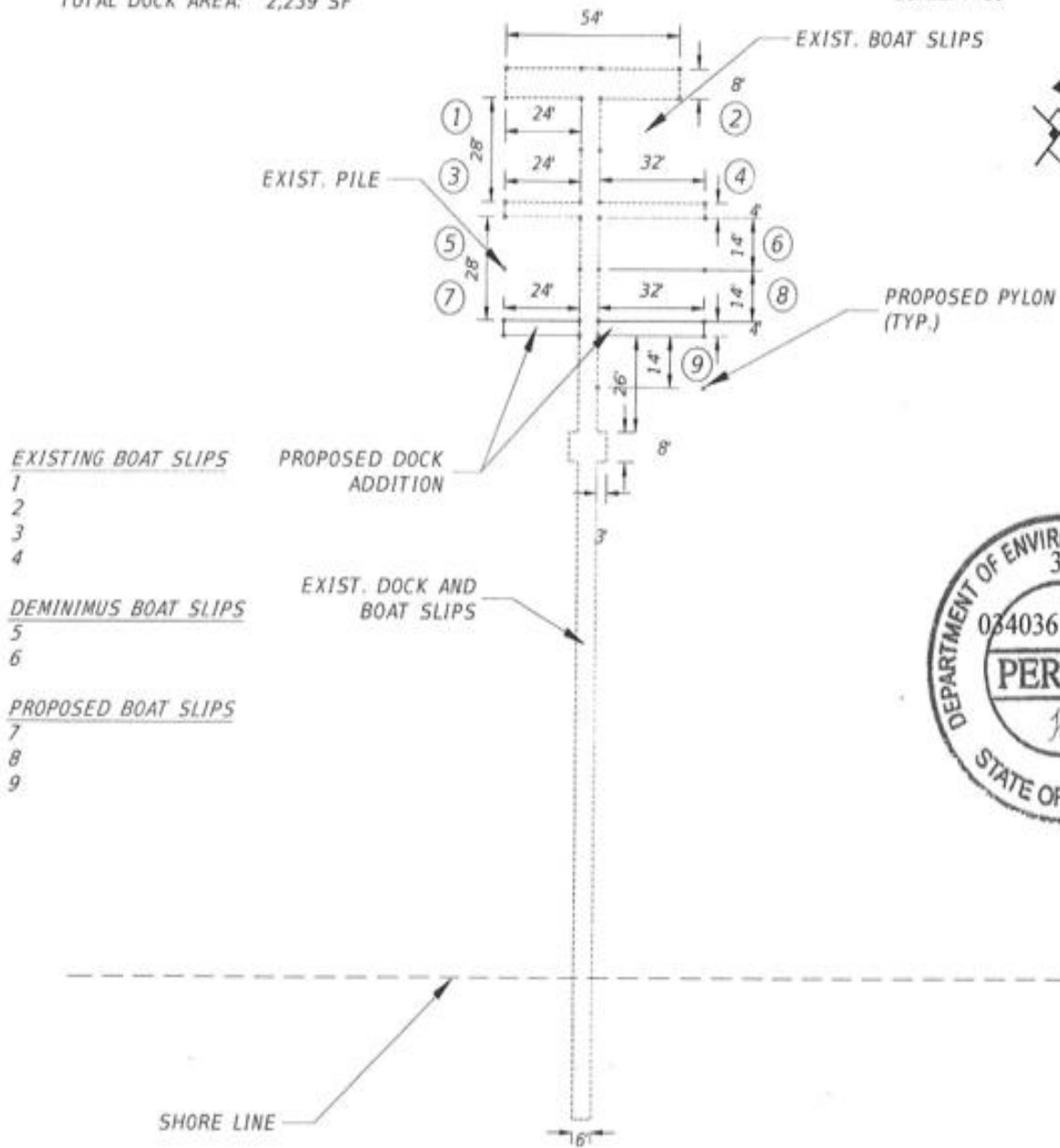

EXISTING BOAT SLIPS

- 1
- 2
- 3
- 4

DEMINIMUS BOAT SLIPS

- 5
- 6

PROPOSED BOAT SLIPS

- 7
- 8
- 9



- 3- Recommended Approval- Unanimous (Contingent upon the Engineered Storm Water, Planting Beautification and Army Corps of Engineer Permitting the existing 6' fence will remain, however no additional fencing has been approved on the site plan): Consideration of a request for Commercial Dredge, Fill, and Spoil Cell Site Prep placement in the uplands at the Northwest corner of Franklin Boulevard and West Bayshore Drive. Property also known as 41 West Bayshore Drive, St. George Island, Franklin County, Florida 32328. Project was previously approved by the Planning and Zoning Board and the Board of County Commissioners in 2015. The project was approved contingent upon development within the AE flood zone only, providing an engineering plan, and Federal Permitting. Property owner has obtained State Permits. Request submitted by Dan Garlick, Garlick Environmental Associates, Inc., agent for George Floyd, applicant.

FCBOCC Regular Meeting
10/06/2015
Page 10 of 17

requesting to add/enhance an existing rip rap revetment with extra rocks. Contingent upon getting State and Federal Permits or exemption. Request submitted by Garlick Environmental Associates, agent for Wayne & Marsha Payne, applicants. (Has house on property) Motion by Commissioner Lockley, seconded by Commissioner Watson. Motion carried, 5-0.

- 3- Recommended Approval: (Unanimous) Consideration of a request to construct a Single Family Dock at Lot 7 Sandpiper Village, 1627 Forsythia Trail, St. George Island, Franklin County, Florida. The wetland boardwalk will be 88' x 4'; 29' x 4' access pier with a 20' x 8' terminal platform with (2) 12' x 20' uncovered boatlifts. Has State and Federal Permits. Request submitted by Garlick Environmental Associates, agent for Daniel & Marsha Narzinski, applicant. (Proposed House). Motion by Commissioner Watson, seconded by Commissioner Parrish. Motion carried, 5-0.
- 4- Recommended Approval: (Unanimous) Consideration of a request to construction a Single Family Private Dock Extension at Lot 2, Block 29, Unit 4, 402 Wefing Street, St. George Island, Franklin County, Florida. The addition to the existing dock will be an 8' x 20' terminal platform; with (2) 20' x 14' uncovered boatlifts. Has State Permit, contingent upon receiving Federal Permit. Requests submitted by Garlick Environmental Associates, agent for JJB Partnership, applicant. (Has house on property) Motion by Commissioner Watson, seconded by Commissioner Parrish. Motion carried, 5-0.
- 5- Recommended Approval Contingent upon getting Engineered Plans, Engineered Storm Water Drawings and Beautification of the Berms with planting: (Unanimous) Consideration of a request for Commercial Dredge, Fill and Spoil Cell Site Prep placement in the uplands at the Northwest corner of Franklin Boulevard and West Bayshore Drive, St. George Island, Franklin County, Florida. Contingent upon getting Army Corps of Engineer Permit. Request submitted by Garlick Environmental Associates, Inc., agent for George Floyd, applicant.

Commissioner Parrish questioned the beautification of the berms. Mr. George Floyd explained further the proposed plan for the berms. Commissioner Sanders asked to see a map of the project. Mr. Dan Garlick explained the maps and the areas where the spoils would be placed. Commissioner Sanders asked Mr. Garlick which permits he has already obtained. Mr. Garlick replied he has the permits from the DEP and he is working on obtaining the Corps of Engineer permits. Motion by Commissioner Watson, seconded by Commissioner Sanders to approve request. Motion carried, 5-0.



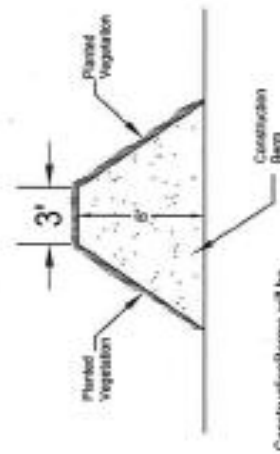
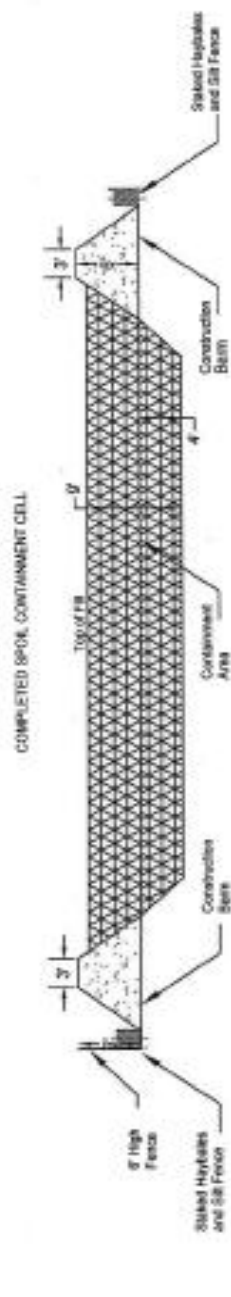
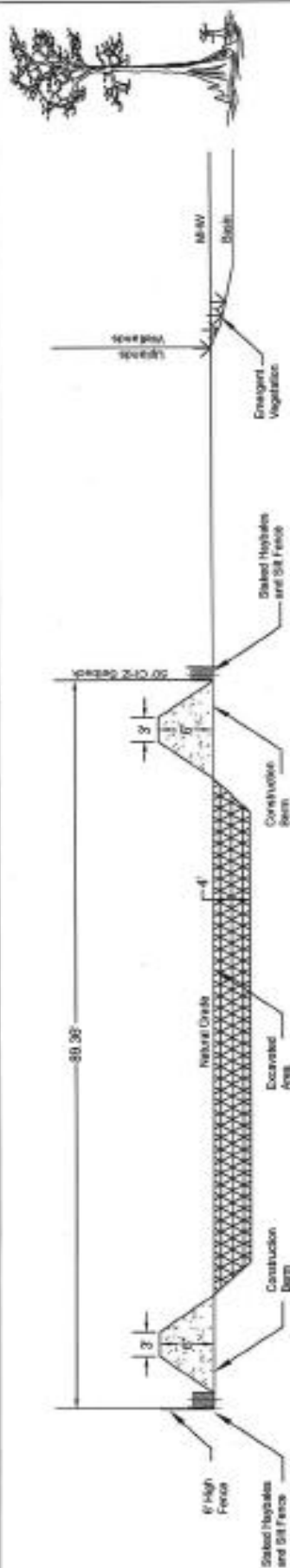

ConstructionBems will be Planted with Hydro Seeded Mulch or Planted in Other Means to Provide Vegetative Bems.



FRONT VIEW OF FENCE



TOP VIEW OF FENCE

SPON. CELL SITE PREPARATION

www

LECTURES IN NUMBER THEORY, PARTS I AND II

FLORIDA
HIGHLAND COUNTY

DAVID L. K. INVENTOR; BY AGENT, INC.

© 2000 by John Wiley & Sons, Inc.

10

THE UNIVERSITY OF CHICAGO PRESS
530 N. Dearborn St., Chicago, IL 60610-5708
Tel: 773/707-7000 Fax: 773/707-0868
http://www.uchicago.edu

[illegible]

- 4- **Recommended Approval For A Public Hearing For Land Use & Re-Zoning- 3/2 Vote:** Consideration of a request to Rezone a 1 acre parcel lying in section II, Township 9 South, Range 8 West, 621 US Highway 98, Apalachicola, Franklin County, Florida from C-4 Commercial Mixed Use Residential to C-3 Commercial Recreational and a Land use change from Commercial Mixed Use Residential to Commercial Recreational. Request submitted by Charlotte Schneider, applicant. (With the intent to place a Commercial RV Site to be presented at a later date)

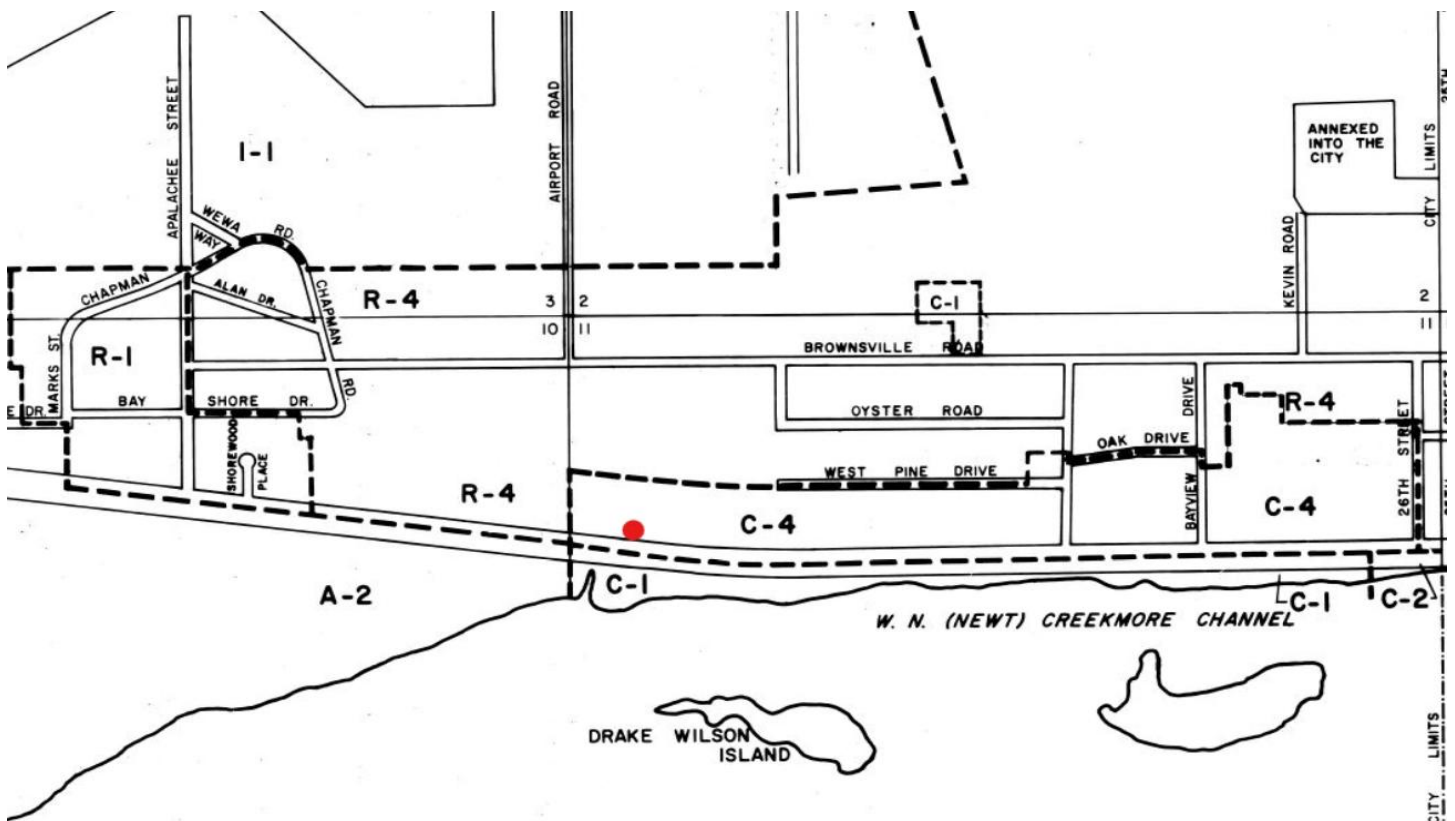

- 5- **Recommended Approval Contingent Upon the Final Approval of the Land Use and Re-Zoning at the Public Hearing- Unanimous:** Consideration of a request for Sketch Plat approval of a 3 lot subdivision on a 6.54 acre parcel lying in Section 23, Township 8 South, Range 6 West also known as Lot 2, Emerald Point, 1301 Highway 98, Eastpoint Florida 32328. Request submitted by Dan Garlick, Garlick Environmental Associates, Inc., agent for Helen Claussen, applicant. (Contingent upon land use and rezoning being approved)



