

FRANKLIN COUNTY
ADVISORY BOARD OF ADJUSTMENT AGENDA

WEDNESDAY, AUGUST 2, 2017 10:00 AM
FRANKLIN COUNTY COURTHOUSE ANNEX
34 FORBES STREET, APALCHICOLA, FLORIDA



PLEASE NOTE: THE ADVISORY BOARD OF ADJUSTMENT MAKES RECOMMENDATIONS TO THE FRANKLIN COUNTY BOARD OF COUNTY COMMISSIONERS REGARDING YOUR APPLICATION. ALL APPLICANTS ARE NOTIFIED THAT IF YOUR APPLICATION IS DENIED, IT MAY NOT BE RESUBMITTED FOR ONE YEAR. ALSO, ANY PERSON WISHING TO APPEAL THE RECOMMENDATIONS OF THE ADVISORY BOARD OF ADJUSTMENT OR THE DECISION OF THE FRANKLIN COUNTY BOARD OF COUNTY COMMISSIONER BOARD ARE RESPONSIBLE TO ENSURE THAT A VERBATIM TRANSCRIPT OF THE PROCEEDINGS IS MADE.

1. Approval of the minutes of the meeting held, Wednesday, June 7, 2017, as mailed.
2. Consideration of a request for a variance to install a 210 foot vinyl vertical seawall 25 feet into the Critical Habitat Zone and a 10 foot variance on both side property lines to connect to existing seawalls and place sand within 43 feet within the Critical Habitat Zone on the waterward side of the seawall. There will be a boardwalk that will connect to an already approved dock. The property is located in Section 36, Township 8 South, Range 7 West, 109 South Bayshore Drive, Eastpoint, Franklin County, Florida. Request submitted by Garlick Environmental Agency, Dan Garlick, agent, Jessica Lewis Garcia, applicant.
3. Consideration of a request for a variance to construct a house 3 feet into the front setback and a set of stairs 4' into the north side property setback on Lots 11 & 12, Block 1, Southern Dunes, Unit 1, 14 Tarpon Street, Alligator Point, Franklin County, Florida. Request submitted by Salty Dog Construction, Stan Brown, agent, Janice Thomas, applicant.
4. Consideration of a request to construct a 430 linear foot vinyl seawall into the 50 foot Critical Habitat Zone on property lying in Section 29, Township 9 South, Range 6 West, located to the west of 41 West Bayshore Drive, St. George Island, Franklin County, Florida. Request Submitted by Garlick Environmental Associates, agent for HLS Property Management, LLC, applicant.

THE BOARD OF COUNTY COMMISSIONERS ACTING AS THE BOARD OF ADJUSTMENT WILL ADDRESS THESE REQUESTS AT THEIR REGULAR MEETING ON AUGUST 8, 2017 AT 9:00 AM.

****PERSONS WISHING TO COMMENT MAY DO SO IN PERSON OR IN WRITING TO THE FRANKLIN COUNTY PLANNING & ZONING DEPARTMENT, 34 FORBES STREET, SUITE 1, APALACHICOLA, FLORIDA 32320. TRANSCRIPTS OF THIS HEARING WILL NOT BE RECORDED, PERSONS WISHING TO RECORD THE PROCEEDINGS MUST MAKE THE NECESSARY ARRANGEMENTS TO DO SO.**



PREPARED BY: GARLICK ENVIRONMENTAL ASSOCIATES, INC.

APPLICANT/CLIENT: Jessica Lewis Garcia
WATERBODY/CLASS: Apalachicola Bay / ClassII / OFW / A. P.
PURPOSE: Environmental Permitting
PROJECT LOCATION / USGS: Eastpoint / Franklin County
LATITUDE: 29° 43' 45.04"
LONGITUDE: 84° 53' 46.20"

JOB: 16-069
DEP:
COE:
OTHER:
DATE: June 13, 2017
SHEET: 1/4

SECTION: 36 TOWNSHIP: 8 South RANG: 7 West

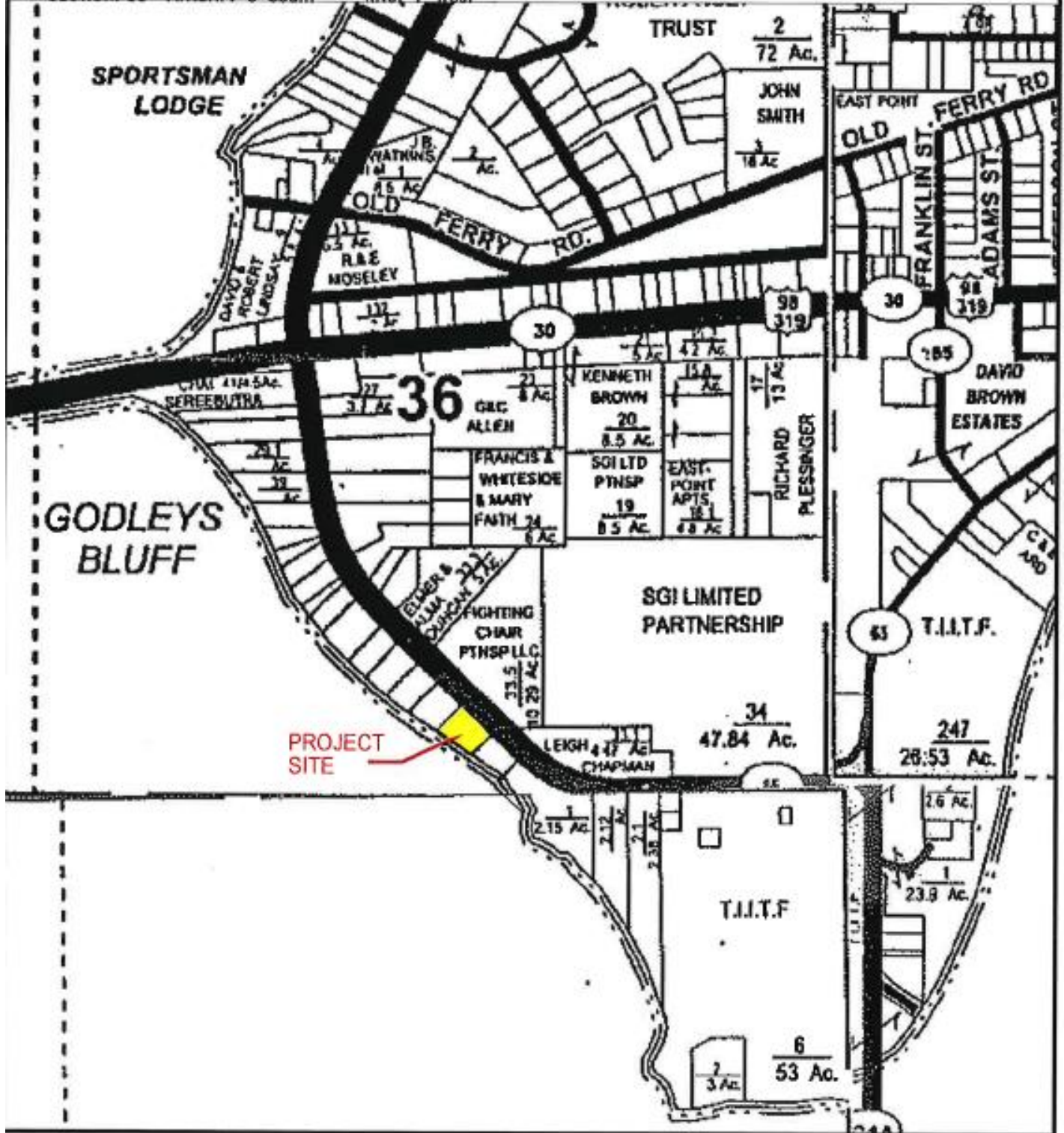



PREPARED BY: GARLICK ENVIRONMENTAL ASSOCIATES, INC.

P. O. BOX 385, APALACHICOLA FLORIDA 32329-0385 (850) 653-8899 FAX (850) 653-9656 garlick@garlickenv.com

LB No. 7415

APPLICANT/CLIENT: Jessica Lewis Garcia

JOB: 16-069

WATERBODY/CLASS: Apalachicola Bay/Class II/OFW/A.P.

DEP:

PURPOSE: Development Feasibility Assessment

COE:

PROJECT LOCATION / USGS: Eastpoint / Franklin County

LATITUDE: 29° 43' 45.04"

DATE: June 13, 2017

LONGITUDE: 84° 53' 46.20"

SHEET: 2/4

SECTION: 36 TOWNSHIP: 8 South

RANGE: 7 West

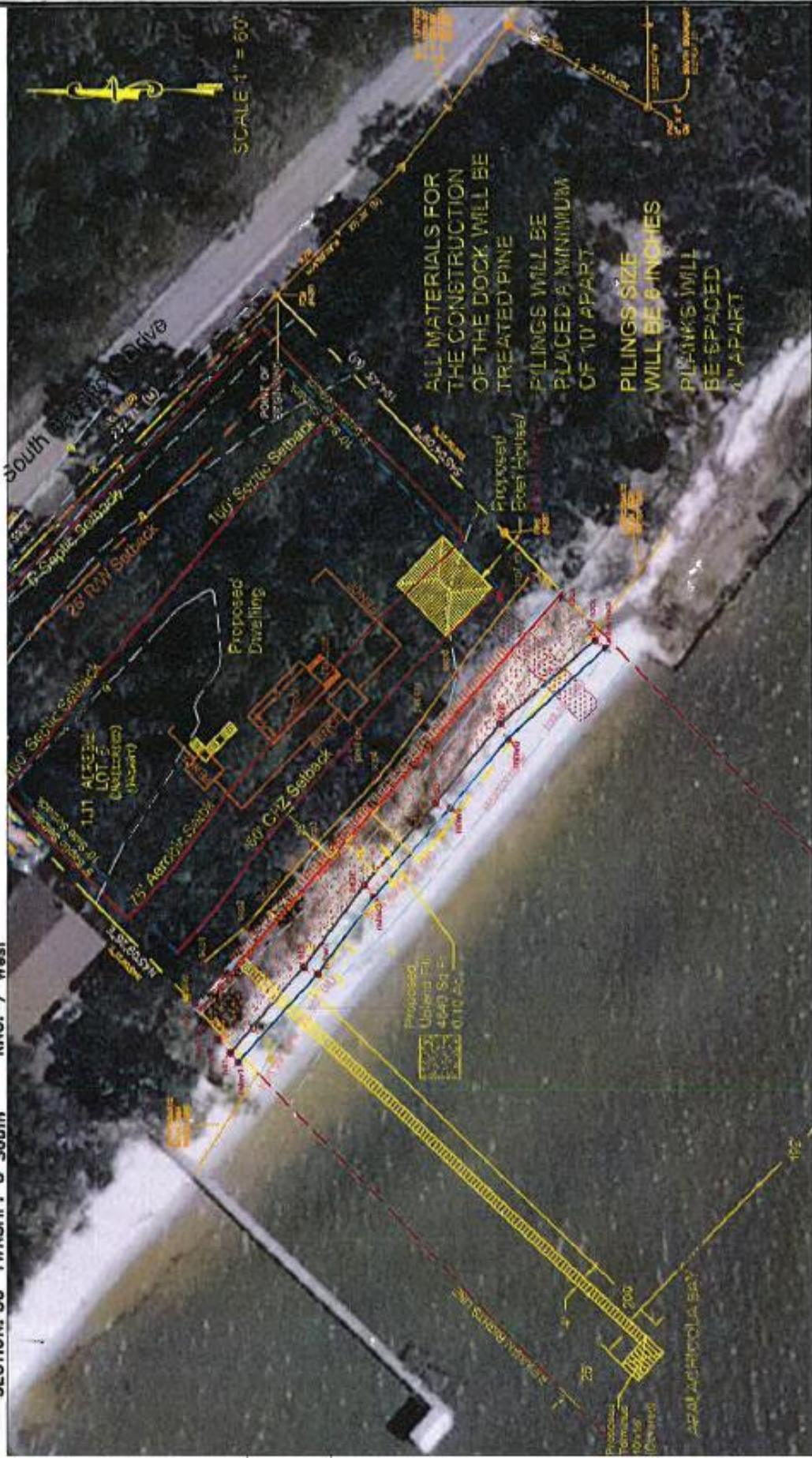



PREPARED BY: GARLICK ENVIRONMENTAL ASSOCIATES, INC.

P. O. BOX 385, APALACHICOLA FLORIDA 32329-0385 (850) 653-8899 FAX (850) 653-9656 garlick@garlickenv.com
LB No. 7415

APPLICANT/CLIENT: Jessica Lewis Garcia
WATERBODY/CLASS: Apalachicola Bay/ClassII/OFW/A.P.
PURPOSE: Development Feasibility Assessment
PROJECT LOCATION / USGS: Eastpoint / Franklin County
LATITUDE: 29° 43' 45.04"
LONGITUDE: 84° 53' 46.20"

JOB: 16-069
DEP:
COE:
OTHER:
DATE: June 13, 2017
SHEET: 4a/4

SECTION: 36 TWSHP: 8 South RNG: 7 West

Cross Section Proposed Fill Not to Scale

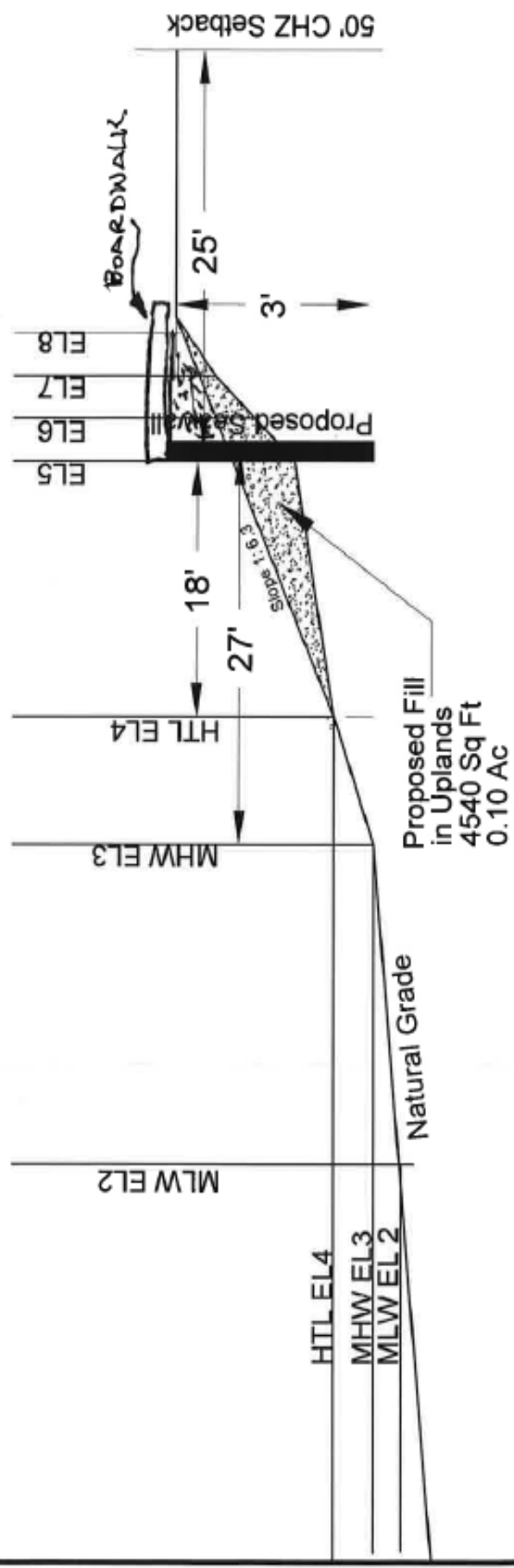



PREPARED BY: GARLICK ENVIRONMENTAL ASSOCIATES, INC.

P. O. BOX 385, APALACHICOLA FLORIDA 32329-0385 (850) 653-8899 FAX (850) 653-9656 garlick@garlickenv.com

LB No. 7415

APPLICANT/CLIENT: Jessica Lewis Garcia

WATERBODY/CLASS: Apalachicola Bay/ClassII/OFW/A.P.

PURPOSE: Development Feasibility Assessment

PROJECT LOCATION / USGS: Eastpoint / Franklin County

LATITUDE: 29° 43' 45.04"

LONGITUDE: 84° 53' 46.20"

SECTION: 36 TWSHP: 8 South RNG: 7 West

JOB: 16-069

DEP:

COE:

OTHER:

DATE: June 13, 2017

SHEET: 3/4

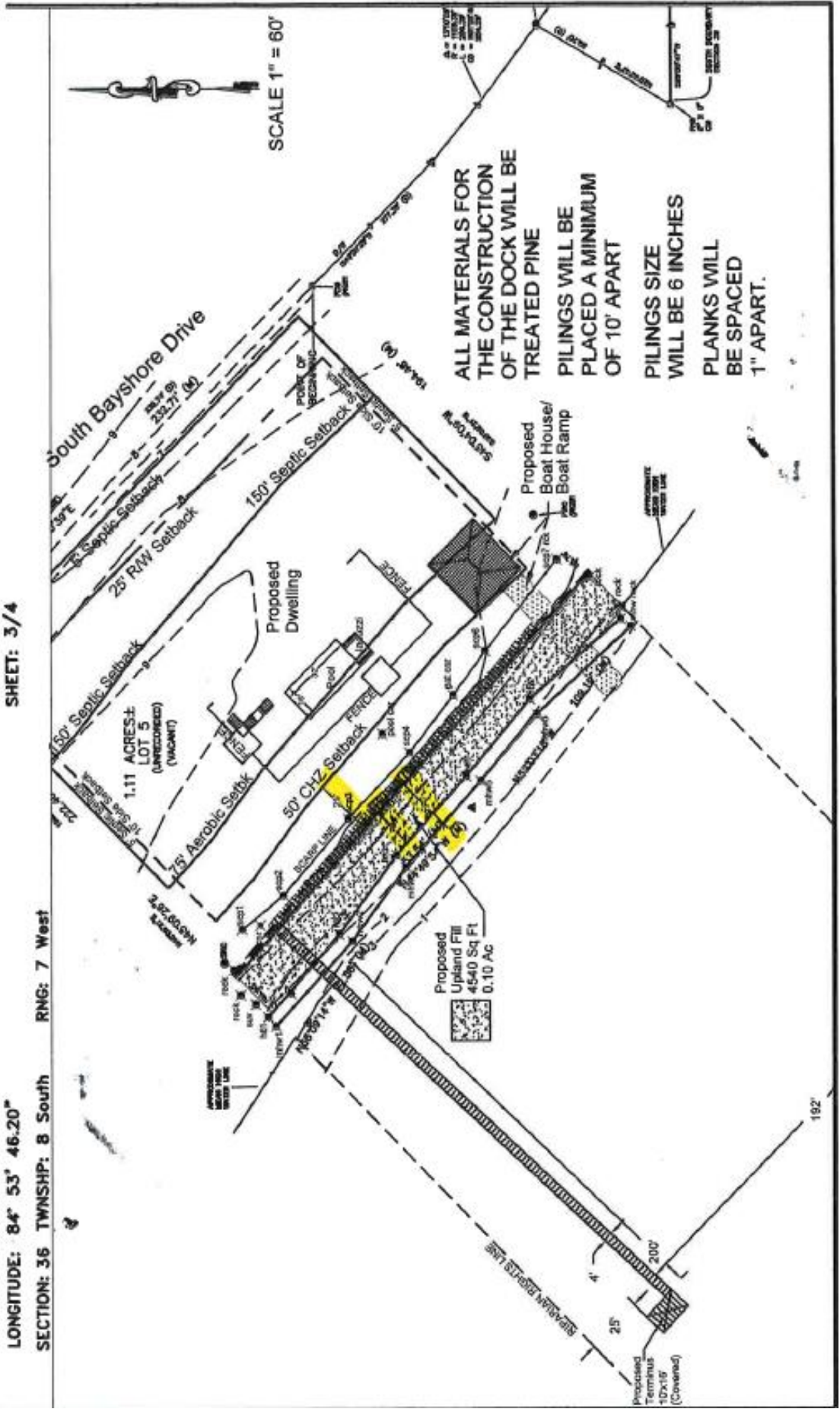



PREPARED BY: GARLICK ENVIRONMENTAL ASSOCIATES, INC.

P. O. BOX 385, APALACHICOLA FLORIDA 32329-0385 (850) 653-8899 FAX (850) 653-9656 garlick@garlickenv.com

LB No. 7415

APPLICANT/CLIENT: Jessica Lewis Garcia

WATERBODY/CLASS: Apalachicola Bay/ClassII/OFW/A.P.

PURPOSE: Development Feasibility Assessment

PROJECT LOCATION / USGS: Eastpoint / Franklin County

LATITUDE: 29° 43' 45.04"

LONGITUDE: 84° 53' 46.20"

JOB: 16-069

DEP:

COE:

OTHER:

DATE: June 13, 2017

SHEET: 3a/4

SECTION: 36 TOWNSHIP: 8 South RING: 7 West

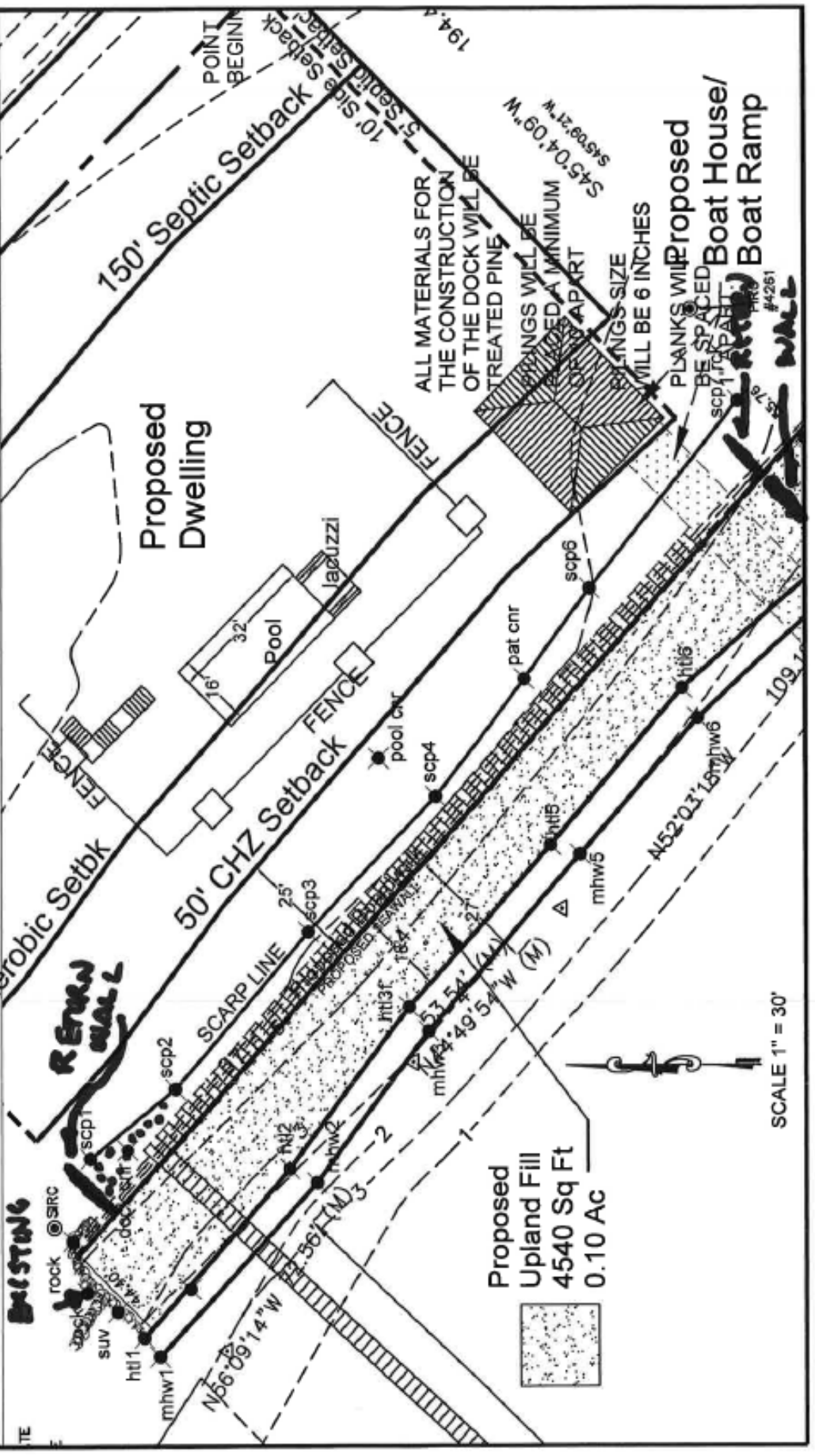

Gulf of Mexico

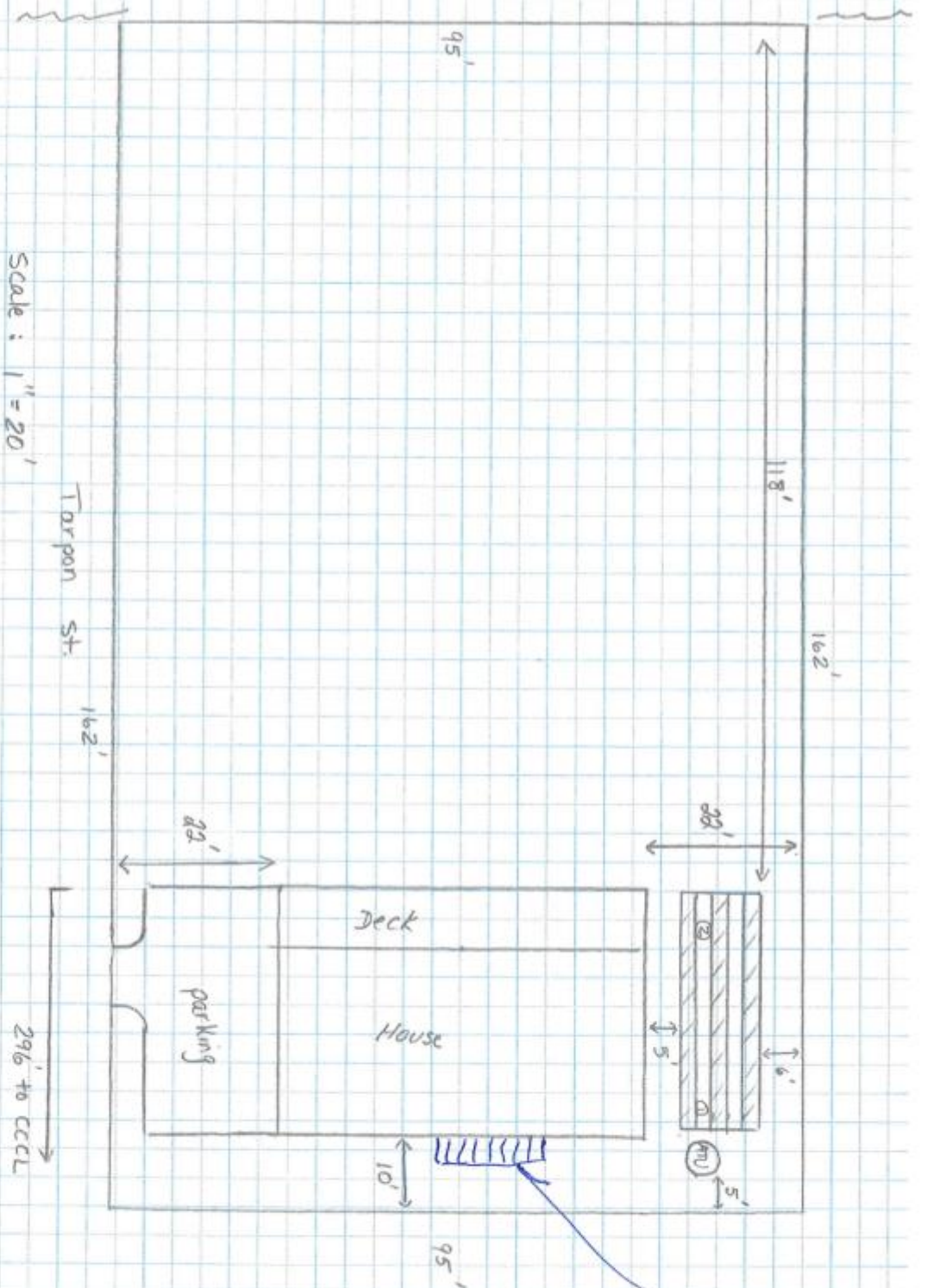

Scale: 1" = 20'

Mike Ak
CEHP #1722

Janice Thomas
14 Tarpon St
Alligator Point

