

**FRANKLIN COUNTY BOARD OF COUNTY COMMISSIONERS
REGULAR MEETING
COURTHOUSE ANNEX – COMMISSION MEETING ROOM
AUGUST 15, 2017
9:00 AM
AGENDA**

The Board of County Commissioners asks that all cell phones are turned off or placed on silent (vibrate) mode. If you would like to comment on any matter, when recognized by the Chairman, state your name, sign the speaker log, and please adhere to the 3-minute time limit. If you plan on distributing any handouts (information) to the Commission, please provide a copy to the Clerk for the official records.

- 9:00 AM Call to Order
Prayer and Pledge
Approval of Minutes
Payment of County Bills**
- 9:10 AM Department Directors Report**
Howard Nabors – Superintendent of Public Works
Fonda Davis – Solid Waste Director
Pam Brownell – Emergency Management Director
Erik Lovestrand – Extension Office Director
Lisa Lance – Library Director
- 9:30 AM Curt Blair – TDC – Report**
- 9:45 AM Bonnie Fulmer – ECCC – Introduction**
- 10:00 AM Public Hearing – Schneider – Land Use/Rezoning**
- 10:15 AM Amy Ham – Board of Adjustment – Report**
- 10:30 AM Amy Ham – Planning & Zoning – Report**
- 10:45 AM Deborah Belcher – CDBG – Bid Awards**
- 11:00 AM Public Hearing (Local Planning Agency) – Comp Plan Amendment**
- 11:10 AM Public Hearing (Board of County Commissioners) – Comp Plan Amendment**
- 11:20 AM Jason Puckett – Airport Manager – Request**
- 11:30 AM Marcia M. Johnson – Clerk of Courts – Report**
- 11:45 AM Alan Pierce – RESTORE Coordinator – Report**
- 12:00 PM Michael Morón – County Coordinator – Report**
- 12:30 PM T Michael Shuler – County Attorney – Report**
- 12:45 PM Commissioners & Public Comments**
- 1:00 PM Adjourn**

August 15, 2017
Franklin County Road Department
Detail of Work Performed and Material Hauled by District
Detail from 7/26/2017 - 8/9/2017

District 1

Work Performed:

<u>Date</u>	<u>Road</u>
Litter Pickup, Cut grass along shoulders of road on county right of way, Weed Eat & Cut Grass around signs & Culverts	7/26/2017 E 10th Street
Litter Pickup, Cut grass along shoulders of road on county right of way, Weed Eat & Cut Grass around signs & Culverts	7/26/2017 E Pine Avenue
Litter Pickup, Cut grass along shoulders of road on county right of way, Weed Eat & Cut Grass around signs & Culverts	7/26/2017 E 11th Street
Litter Pickup, Cut grass along shoulders of road on county right of way, Weed Eat & Cut Grass around signs & Culverts	7/26/2017 E 9th Street
Litter Pickup, Cut grass along shoulders of road on county right of way, Weed Eat & Cut Grass around signs & Culverts	7/26/2017 E 8th Street
Litter Pickup, Cut grass along shoulders of road on county right of way, Weed Eat & Cut Grass around signs & Culverts	7/26/2017 E 7th Street
Litter Pickup, Cut grass along shoulders of road on county right of way, Weed Eat & Cut Grass around signs & Culverts	7/26/2017 E 6th Street
Litter Pickup, Cut grass along shoulders of road on county right of way, Weed Eat & Cut Grass around signs & Culverts	7/26/2017 E Bay Shore Drive
Litter Pickup, Cut grass along shoulders of road on county right of way, Weed Eat & Cut Grass around signs & Culverts	7/26/2017 E 5th Street
Litter Pickup, Cut grass along shoulders of road on county right of way, Weed Eat & Cut Grass around signs & Culverts	7/26/2017 E 4th Street
Litter Pickup, Cut grass along shoulders of road on county right of way, Weed Eat & Cut Grass around signs & Culverts	7/26/2017 E 3rd Street
Litter Pickup, Cut grass along shoulders of road on county right of way, Weed Eat & Cut Grass around signs & Culverts	7/26/2017 E 2nd Street
Litter Pickup, Cut grass along shoulders of road on county right of way, Weed Eat & Cut Grass around signs & Culverts	7/26/2017 E 1st Street
Pot hole Repair (Fill)	7/27/2017 Jefferson Street
Cut grass along shoulders of road on county right of way	7/31/2017 Twin Lakes Road
Weed Eat & Cut Grass around signs & Culverts, Litter Pickup	7/31/2017 N Franklin Street
Weed Eat & Cut Grass around signs & Culverts, Litter Pickup	7/31/2017 Adams Street
Cut grass along shoulders of road on county right of way	7/31/2017 Twin Lakes Road
Weed Eat & Cut Grass around signs & Culverts, Litter Pickup	7/31/2017 Washington Street
Cut grass along shoulders of road on county right of way, Weed Eat & Cut Grass around signs & Culverts, Litter Pickup	8/1/2017 Power Drive
Cleaned out culverts	8/1/2017 Old Ferry Dock Road
Dig out ditches	8/1/2017 Old Ferry Dock Road
Flagged	8/1/2017 Old Ferry Dock Road
Cut grass along shoulders of road on county right of way	8/2/2017 Bike Path (St. George Island)
Cut grass along shoulders of road on county right of way, Weed Eat & Cut Grass around signs & Culverts, Litter Pickup	8/2/2017 Franklin Blvd
Cleaned out culverts	8/2/2017 Old Ferry Dock Road
Cut grass along shoulders of road on county right of way, Weed Eat & Cut Grass around signs & Culverts, Litter Pickup	8/2/2017 Bike Path (St. George Island)
Driveway repair	8/2/2017 Avenue A
Cut grass along shoulders of road on county right of way, Weed Eat & Cut Grass around signs & Culverts	8/2/2017 Otterslide Road
Weed Eat & Cut Grass around signs & Culverts	8/2/2017 Hickory Dip
Sign Maintenance	8/3/2017 St. George Island
Weed Eat & Cut Grass around signs & Culverts, Cut grass along shoulders of road on county right of way, Trim Trees, Litter Pickup	8/3/2017 N Bay Shore Drive

District 1

Work Performed:

<u>Date</u>	<u>Road</u>
Weed Eat & Cut Grass around signs & Culverts, Cut grass along shoulders of road on county right of way, Trim Trees, Litter Pickup	8/3/2017 Franklin Blvd
Travel, Sign Maintenance	8/3/2017 St. George Island
Trim Trees	8/7/2017 W Bay Shore Drive
Cut grass along shoulders of road on county right of way, Weed Eat & Cut Grass around signs & Culverts, Litter Pickup	8/7/2017 Bike Path (St. George Island)
Cut grass along shoulders of road on county right of way	8/7/2017 W 12th Street
Trim Trees	8/7/2017 Randolph Street
Cut grass along shoulders of road on county right of way, Weed Eat & Cut Grass around signs & Culverts, Litter Pickup	8/7/2017 Randolph Street
Cut grass along shoulders of road on county right of way, Weed Eat & Cut Grass around signs & Culverts, Litter Pickup	8/7/2017 W 4th Street
Litter Pickup	8/7/2017 E Gulf Beach Drive
Cut grass along shoulders of road on county right of way, Weed Eat & Cut Grass around signs & Culverts, Litter Pickup	8/7/2017 Gibson Street
Cut grass along shoulders of road on county right of way, Weed Eat & Cut Grass around signs & Culverts, Litter Pickup	8/7/2017 Palmer Street
Cut grass along shoulders of road on county right of way, Weed Eat & Cut Grass around signs & Culverts, Litter Pickup	8/7/2017 W 7th Street
Cut grass along shoulders of road on county right of way, Weed Eat & Cut Grass around signs & Culverts, Litter Pickup	8/7/2017 W 6th Street
Cut grass along shoulders of road on county right of way	8/7/2017 W Pine Avenue
Cut grass along shoulders of road on county right of way, Weed Eat & Cut Grass around signs & Culverts, Litter Pickup	8/7/2017 W 5th Street
Cut grass along shoulders of road on county right of way, Weed Eat & Cut Grass around signs & Culverts, Litter Pickup	8/7/2017 W Bay Shore Drive
Box drag	8/8/2017 E 2nd Street
Cut grass along shoulders of road on county right of way	8/8/2017 Nedley Street
Cut grass along shoulders of road on county right of way	8/8/2017 W Bay Shore Drive
Cut grass along shoulders of road on county right of way	8/8/2017 E Sawyer Street
Cut grass along shoulders of road on county right of way	8/8/2017 Cook Street
Cut grass along shoulders of road on county right of way	8/8/2017 W Sawyer Street
Cut grass along shoulders of road on county right of way	8/8/2017 Bradford Street
Cut grass along shoulders of road on county right of way	8/8/2017 Brown Street
Cut grass along shoulders of road on county right of way	8/8/2017 Land Street
Cut grass along shoulders of road on county right of way	8/8/2017 Patton Street
Box drag	8/8/2017 E 1st Street
Box drag	8/8/2017 Gunn Street
Box drag	8/8/2017 E 4th Street
Box drag	8/8/2017 E 6th Street
Cut grass along shoulders of road on county right of way	8/8/2017 Buck Street, St. George Island
Cut grass along shoulders of road on county right of way, Weed Eat & Cut Grass around signs & Culverts, Litter Pickup	8/8/2017 W 6th Street
Cut grass along shoulders of road on county right of way	8/8/2017 McCloud Street
Box drag	8/8/2017 E 7th Street
Weed Eat & Cut Grass around signs & Culverts, Pot hole Repair (Fill)	8/8/2017 W Gorrie Drive
Weed Eat & Cut Grass around signs & Culverts, Pot hole Repair (Fill)	8/8/2017 W 10th Street
Weed Eat & Cut Grass around signs & Culverts, Pot hole Repair (Fill)	8/8/2017 W 11th Street
Weed Eat & Cut Grass around signs & Culverts, Pot hole Repair (Fill)	8/8/2017 E Pine Avenue
Cut grass along shoulders of road on county right of way	8/8/2017 Quinn Street
Cut grass along shoulders of road on county right of way, Weed Eat & Cut Grass around signs & Culverts, Litter Pickup	8/8/2017 W 5th Street
Cut grass along shoulders of road on county right of way	8/8/2017 Bruce Street

District 1**Work Performed:**

<u>Date</u>	<u>Road</u>
8/8/2017	W 7th Street
8/8/2017	W 8th Street
8/8/2017	W 9th Street
8/8/2017	W Pine Avenue
8/8/2017	Wing Street
8/8/2017	Gander Street
8/8/2017	E Gulf Beach Drive
8/8/2017	Bruce Street
8/8/2017	Cook Street
8/8/2017	Nedley Street
8/8/2017	Brown Street
8/8/2017	Bradford Street
8/8/2017	W 10th Street
8/8/2017	W Sawyer Street
8/8/2017	Akel Street
8/8/2017	W Bay Shore Drive
8/8/2017	Porter Street
8/8/2017	W 12th Street
8/8/2017	W 8th Street
8/8/2017	Gibson Street
8/8/2017	Randolph Street
8/8/2017	Patton Street
8/8/2017	Palmer Street
8/8/2017	Howell Street
8/8/2017	Quinn Street
8/8/2017	W 9th Street
8/8/2017	Baine Street
8/8/2017	W 10th Street
8/8/2017	Marks Street
8/8/2017	Brinkley Street
8/8/2017	E 11th Street
8/8/2017	E 9th Street
8/8/2017	Buck Street, St. George Island
8/8/2017	E Pine Avenue
8/8/2017	E 10th Street
8/8/2017	E 8th Street
8/8/2017	Bell Street
8/8/2017	W 3rd Street
8/8/2017	W 4th Street
8/8/2017	W 5th Street
8/8/2017	W Pine Avenue
8/8/2017	Wing Street
8/8/2017	McCloud Street
8/8/2017	Bledsoe Street
8/8/2017	Land Street
8/9/2017	E 7th Street

District 1**Work Performed:**

	<u>Date</u>	<u>Road</u>
Pot hole Repair (Fill)	8/9/2017	E 9th Street
Pot hole Repair (Fill)	8/9/2017	E 6th Street
Pot hole Repair (Fill)	8/9/2017	E Pine Avenue
Trim Trees	8/9/2017	W 12th Street
Trim Trees	8/9/2017	Brown Street
Pot hole Repair (Fill)	8/9/2017	E 8th Street
Trim Trees	8/9/2017	Bradford Street
Trim Trees	8/9/2017	Land Street
Trim Trees	8/9/2017	W 11th Street
Trim Trees	8/9/2017	E Gulf Beach Drive
Pot hole Repair (Fill)	8/9/2017	W 5th Street
Cut grass along shoulders of road on county right of way, Weed Eat & Cut Grass around signs & Culverts, Litter Pickup	8/9/2017	W 7th Street
Cut grass along shoulders of road on county right of way, Weed Eat & Cut Grass around signs & Culverts, Litter Pickup	8/9/2017	W 8th Street
Cut grass along shoulders of road on county right of way, Weed Eat & Cut Grass around signs & Culverts, Litter Pickup	8/9/2017	W 9th Street
Cut grass along shoulders of road on county right of way, Weed Eat & Cut Grass around signs & Culverts, Litter Pickup	8/9/2017	W 10th Street
Cut grass along shoulders of road on county right of way, Weed Eat & Cut Grass around signs & Culverts, Litter Pickup	8/9/2017	W Pine Avenue
Cut grass along shoulders of road on county right of way, Weed Eat & Cut Grass around signs & Culverts, Litter Pickup	8/9/2017	W 12th Street
Trim Trees	8/9/2017	W Bay Shore Drive
Box drag	8/9/2017	Land Street
Pot hole Repair (Fill)	8/9/2017	W 7th Street
Box drag	8/9/2017	Buck Street, St. George Island
Driveway repair	8/9/2017	Begonia Street
Sign Maintenance	8/9/2017	W 8th Street
Driveway repair	8/9/2017	Daisey Drive
Cut grass along shoulders of road on county right of way, Weed Eat & Cut Grass around signs & Culverts, Litter Pickup	8/9/2017	W 11th Street
Shoulder Work, Driveway repair	8/9/2017	Avenue A
Box drag	8/9/2017	W Pine Avenue
0		

Material HAUL From:

	<u>Date</u>	<u>Road</u>	<u>Cubic Yards</u>	<u>Tons</u>
Debris	7/26/2017	E 9th Street	0.200000003	0
Debris	7/26/2017	E 8th Street	0.200000003	0
Debris	7/26/2017	E 7th Street	0.200000003	0
Debris	7/26/2017	E Pine Avenue	0.200000003	0
Debris	7/26/2017	E 10th Street	0.200000003	0
Debris	7/26/2017	E 1st Street	0.200000003	0
Debris	7/26/2017	E 6th Street	0.200000003	0
Debris	7/26/2017	E 5th Street	0.200000003	0
Debris	7/26/2017	E Bay Shore Drive	0.200000003	0
Debris	7/26/2017	E 11th Street	0.200000003	0
Debris	7/26/2017	E 2nd Street	0.200000003	0
Debris	7/26/2017	E 3rd Street	0.200000003	0
Debris	7/26/2017	E 4th Street	0.200000003	0
Debris	7/31/2017	Washington Street	0.5	0
Debris	7/31/2017	Adams Street	0.5	0

District 1**Material HAUL From:**

	<u>Date</u>	<u>Road</u>	<u>Cubic Yards</u>	<u>Tons</u>
Debris	7/31/2017	N Franklin Street	0.5	0
Debris	8/2/2017	Franklin Blvd	3	0
Debris	8/2/2017	Old Ferry Dock Road	2	0
Debris	8/3/2017	Franklin Blvd	1	0
Debris	8/3/2017	N Bay Shore Drive	1	0
Debris	8/7/2017	W 6th Street	0.200000003	0
Debris	8/7/2017	W 5th Street	0.200000003	0
Debris	8/7/2017	Randolph Street	0.200000003	0
Debris	8/7/2017	Palmer Street	0.200000003	0
Debris	8/7/2017	W Bay Shore Drive	0.200000003	0
Debris	8/7/2017	W 7th Street	0.200000003	0
Debris	8/8/2017	W 7th Street	0.200000003	0
Debris	8/8/2017	W 8th Street	0.200000003	0
Debris	8/8/2017	E Gulf Beach Drive	0.200000003	0
Debris	8/8/2017	W 10th Street	0.200000003	0
Debris	8/8/2017	W 9th Street	0.200000003	0
Debris	8/8/2017	W 5th Street	0.200000003	0
Debris	8/8/2017	W 6th Street	0.200000003	0
Debris	8/9/2017	W 7th Street	0.200000003	0
Debris	8/9/2017	W 12th Street	0.200000003	0
Debris	8/9/2017	W 11th Street	0.200000003	0
Debris	8/9/2017	W 10th Street	0.200000003	0
Debris	8/9/2017	W 9th Street	0.200000003	0
Debris	8/9/2017	W 8th Street	0.200000003	0
Debris	8/9/2017	W Pine Avenue	0.200000003	0

Debris	TOTAL	15.1000001	0
---------------	--------------	-------------------	----------

Ditch Dirt	8/1/2017	Old Ferry Dock Road	36	0
------------	----------	---------------------	----	---

Ditch Dirt	TOTAL	36	0
-------------------	--------------	-----------	----------

Trees	8/3/2017	N Bay Shore Drive	1	0
Trees	8/3/2017	Franklin Blvd	1	0
Trees	8/7/2017	W Bay Shore Drive	2	0
Trees	8/7/2017	Randolph Street	2	0
Trees	8/9/2017	W Bay Shore Drive	1	0
Trees	8/9/2017	W 11th Street	1	0
Trees	8/9/2017	Land Street	1	0
Trees	8/9/2017	Bradford Street	1	0
Trees	8/9/2017	Brown Street	1	0
Trees	8/9/2017	W 12th Street	1	0
Trees	8/9/2017	E Gulf Beach Drive	1	0

Trees	TOTAL	13	0
--------------	--------------	-----------	----------

Material HAUL To:

	<u>Date</u>	<u>Road</u>	<u>Cubic Yards</u>	<u>Tons</u>
#57 rock	8/2/2017	Avenue A	4	0

#57 rock	TOTAL	4	0
-----------------	--------------	----------	----------

Dirty 89 Lime Rock	8/8/2017	W 9th Street	18	0
Dirty 89 Lime Rock	8/9/2017	Begonia Street	18	0
Dirty 89 Lime Rock	8/9/2017	Avenue A	9	0
Dirty 89 Lime Rock	8/9/2017	Daisey Drive	18	0

District 1**Material HAUL To:**

	<u>Date</u>	<u>Road</u>	<u>Cubic Yards</u>	<u>Tons</u>
Dirty 89 Lime Rock	TOTAL		63	0
Milled Asphalt	7/27/2017	Jefferson Street	3	0
Milled Asphalt	8/7/2017	E Gorrie Drive	0.200000003	0
Milled Asphalt	8/7/2017	E 4th Street	0.200000003	0
Milled Asphalt	8/7/2017	E 3rd Street	0.200000003	0
Milled Asphalt	8/7/2017	W Gulf Beach Drive	0.5	0
Milled Asphalt	8/7/2017	E 2nd Street	0.200000003	0
Milled Asphalt	8/7/2017	E 1st Street	0.200000003	0
Milled Asphalt	8/7/2017	W Pine Avenue	0.200000003	0
Milled Asphalt	8/7/2017	W 2nd Street	0.5	0
Milled Asphalt	8/7/2017	W Bay Shore Drive	0.5	0
Milled Asphalt	8/7/2017	W Gorrie Drive	0.5	0
Milled Asphalt	8/8/2017	W Gorrie Drive	1	0
Milled Asphalt	8/8/2017	E Pine Avenue	1	0
Milled Asphalt	8/8/2017	W 11th Street	1	0
Milled Asphalt	8/8/2017	W 10th Street	1	0
Milled Asphalt	8/9/2017	E 6th Street	0.300000012	0
Milled Asphalt	8/9/2017	E 7th Street	0.300000012	0
Milled Asphalt	8/9/2017	E 8th Street	0.300000012	0
Milled Asphalt	8/9/2017	E 9th Street	0.300000012	0
Milled Asphalt	8/9/2017	W 7th Street	0.300000012	0
Milled Asphalt	8/9/2017	W 5th Street	0.300000012	0
Milled Asphalt	8/9/2017	E Pine Avenue	0.300000012	0
Milled Asphalt	TOTAL		12.300000010	0

District 2**Work Performed:**

	<u>Date</u>	<u>Road</u>
Trim Trees	7/26/2017	Jeff Sanders Road
Flagged	7/26/2017	Kendrick Road
Dig out ditches	7/26/2017	CR67
Sign Maintenance, Weed Eat & Cut Grass around signs & Culverts	7/26/2017	Jeff Sanders Road
Dig out ditches	7/26/2017	Kendrick Road
Flagged	7/26/2017	CR67
Cleaned out culverts, Beaver Dam - Take Out	7/27/2017	McIntyre Road
Box drag	7/27/2017	David Patton park
Cut grass along shoulders of road on county right of way, Weed Eat & Cut Grass around signs & Culverts	7/27/2017	Kendrick Road
Box drag	7/27/2017	Jeff Sanders Road
Box drag	7/27/2017	McIntyre Road
Box drag	7/27/2017	Clemens Street
Box drag	7/27/2017	Alligator Drive
Cleaned out culverts, Beaver Dam - Take Out	7/27/2017	12th Street NE
Sign Maintenance	7/31/2017	Chip Morrison Road
Litter Pickup	7/31/2017	Lake Morality Road
Cut grass along shoulders of road on county right of way, Weed Eat & Cut Grass around signs & Culverts, Litter Pickup	7/31/2017	Lake Morality Road
Cut grass along shoulders of road on county right of way, Weed Eat & Cut Grass around signs & Culverts, Litter Pickup	7/31/2017	CR67
Cut grass along shoulders of road on county right of way, Weed Eat & Cut Grass around signs & Culverts, Litter Pickup	7/31/2017	West Drive

District 2**Work Performed:**

<u>Date</u>	<u>Road</u>
Sign Maintenance	7/31/2017 Lakeview Drive
Cut grass along shoulders of road on county right of way, Weed Eat & Cut Grass around signs & Culverts, Litter Pickup	8/1/2017 Baywood Drive
Cut grass along shoulders of road on county right of way, Weed Eat & Cut Grass around signs & Culverts, Litter Pickup	8/1/2017 Sanborn Road
Box drag	8/2/2017 6th Street E
Travel	8/2/2017 Jeff Sanders Road
Box drag	8/2/2017 Jeff Sanders Road
Cut grass along shoulders of road on county right of way, Weed Eat & Cut Grass around signs & Culverts, Litter Pickup	8/7/2017 George Vause Road
Graded Road(s)	8/7/2017 CR 370
Washout Repair	8/7/2017 McIntyre Road
Washout Repair	8/7/2017 Duvall Road
Cut grass along shoulders of road on county right of way, Weed Eat & Cut Grass around signs & Culverts, Litter Pickup	8/7/2017 Maple Street
Cut grass along shoulders of road on county right of way, Weed Eat & Cut Grass around signs & Culverts, Litter Pickup	8/7/2017 Pine Street
Graded Road(s)	8/7/2017 Alligator Drive
Cut grass along shoulders of road on county right of way, Weed Eat & Cut Grass around signs & Culverts, Litter Pickup	8/7/2017 Angus Morrison
Cut grass along shoulders of road on county right of way, Weed Eat & Cut Grass around signs & Culverts, Litter Pickup	8/7/2017 Magnolia Street
Box drag	8/7/2017 6th Street E
Box drag	8/7/2017 Avenue H N
Box drag	8/7/2017 Jeff Sanders Road
Cut grass along shoulders of road on county right of way, Weed Eat & Cut Grass around signs & Culverts, Litter Pickup	8/7/2017 Peninsula Street
Cut grass along shoulders of road on county right of way, Weed Eat & Cut Grass around signs & Culverts, Litter Pickup	8/7/2017 Bayview Drive
Cut grass along shoulders of road on county right of way, Weed Eat & Cut Grass around signs & Culverts, Litter Pickup	8/8/2017 Rio Vista Drive
Weed Eat & Cut Grass around signs & Culverts	8/8/2017 McIntyre Road
Cut grass along shoulders of road on county right of way, Weed Eat & Cut Grass around signs & Culverts, Litter Pickup	8/8/2017 McIntyre Road
Cut grass along shoulders of road on county right of way, Weed Eat & Cut Grass around signs & Culverts, Litter Pickup	8/8/2017 McIntyre Boat Ramp
Shoulder Work, Driveway repair	8/9/2017 Alligator Drive
Weed Eat & Cut Grass around signs & Culverts	8/9/2017 Putnal Street
Cut grass along shoulders of road on county right of way, Weed Eat & Cut Grass around signs & Culverts, Litter Pickup	8/9/2017 Hinton Street
Shoulder Work, Driveway repair	8/9/2017 CR 370
Cut grass along shoulders of road on county right of way, Weed Eat & Cut Grass around signs & Culverts, Litter Pickup	8/9/2017 Putnal Street
Weed Eat & Cut Grass around signs & Culverts	8/9/2017 Franklin Street
Cut grass along shoulders of road on county right of way, Weed Eat & Cut Grass around signs & Culverts, Litter Pickup	8/9/2017 Franklin Street
Graded Road(s)	8/9/2017 McIntyre Road
Weed Eat & Cut Grass around signs & Culverts	8/9/2017 Hinton Street

0

Material HAUL From:

<u>Date</u>	<u>Road</u>	<u>Cubic Yards</u>	<u>Tons</u>
Debris	7/31/2017 West Drive	0.5	0
Debris	7/31/2017 Lake Morality Road	1	0
Debris	7/31/2017 CR67	1	0
Debris	8/1/2017 Sanborn Road	0.5	0

District 2**Material HAUL From:**

	<u>Date</u>	<u>Road</u>	<u>Cubic Yards</u>	<u>Tons</u>
Debris	8/1/2017	Baywood Drive	0.5	0
Debris	8/7/2017	Magnolia Street	0.300000012	0
Debris	8/7/2017	Pine Street	0.300000012	0
Debris	8/7/2017	George Vause Road	0.300000012	0
Debris	8/7/2017	Angus Morrison	0.300000012	0
Debris	8/7/2017	Peninsula Street	0.300000012	0
Debris	8/7/2017	Maple Street	0.300000012	0
Debris	8/8/2017	McIntyre Road	4	0
Debris	8/9/2017	Putnal Street	0.200000003	0
Debris	8/9/2017	Hinton Street	0.200000003	0
Debris	8/9/2017	Franklin Street	0.200000003	0

Debris	TOTAL	9.900000080	0
---------------	--------------	--------------------	----------

Ditch Dirt	7/26/2017	CR67	18	0
Ditch Dirt	7/26/2017	Kendrick Road	72	0
Ditch Dirt	7/26/2017	Kendrick Road	90	0
Ditch Dirt	7/26/2017	CR67	36	0

Ditch Dirt	TOTAL	216	0
-------------------	--------------	------------	----------

Material HAUL To:

	<u>Date</u>	<u>Road</u>	<u>Cubic Yards</u>	<u>Tons</u>
Dirty 89 Lime Rock	8/7/2017	Alligator Drive	18	0
Dirty 89 Lime Rock	8/7/2017	Alligator Drive	36	0
Dirty 89 Lime Rock	8/7/2017	Alligator Drive	36	0
Dirty 89 Lime Rock	8/9/2017	McIntyre Road	18	0
Dirty 89 Lime Rock	8/9/2017	McIntyre Road	36	0
Dirty 89 Lime Rock	8/9/2017	McIntyre Road	36	0
Dirty 89 Lime Rock	8/9/2017	McIntyre Road	36	0

Dirty 89 Lime Rock	TOTAL	216	0
---------------------------	--------------	------------	----------

Milled Asphalt	8/9/2017	Alligator Drive	3	0
Milled Asphalt	8/9/2017	CR 370	3	0

Milled Asphalt	TOTAL	6	0
-----------------------	--------------	----------	----------

District 3**Work Performed:**

	<u>Date</u>	<u>Road</u>
Cut grass along shoulders of road on county right of way, Weed Eat & Cut Grass around signs & Culverts	7/26/2017	Earl King Street
Box drag	7/31/2017	Earl King Street
Driveway repair	8/7/2017	6th Street
Driveway repair	8/7/2017	Avenue H

0

Material HAUL To:

	<u>Date</u>	<u>Road</u>	<u>Cubic Yards</u>	<u>Tons</u>
#57 rock	8/7/2017	6th Street	2	0

#57 rock	TOTAL	2	0
-----------------	--------------	----------	----------

District 4**Work Performed:**

	<u>Date</u>	<u>Road</u>
Cut grass along shoulders of road on county right of way, Weed Eat & Cut Grass around signs & Culverts	7/26/2017	Health Department (Apalachicola)
Parks & Rec Maint.	7/26/2017	D.W. Wilson Ball Park
Checked county roads for safety of traveling for public	7/26/2017	13 Mile
Parks & Rec Maint.	7/26/2017	D.W. Wilson Ball Park

District 4**Work Performed:**

<u>Date</u>	<u>Road</u>
Checked county roads for safety of traveling for public	7/26/2017 CR30A
Parks & Rec Maint.	7/26/2017 D.W. Wilson Ball Park
Cut grass along shoulders of road on county right of way	7/26/2017 10 Mile
Cut grass along shoulders of road on county right of way	7/26/2017 8 Mile
Cut grass along shoulders of road on county right of way	7/26/2017 Tilton Road
Travel	7/27/2017 13 Mile
Cut grass along shoulders of road on county right of way, Weed Eat & Cut Grass around signs & Culverts	7/27/2017 Bay City Road
Cut grass along shoulders of road on county right of way	7/27/2017 13 Mile
Cut grass along shoulders of road on county right of way	7/31/2017 Bay City Work Camp
Cut grass along shoulders of road on county right of way	7/31/2017 13 Mile
Weed Eat & Cut Grass around signs & Culverts	7/31/2017 CR30A
Box drag	7/31/2017 Teat Road
Box drag	7/31/2017 Lombardi Project
other	7/31/2017 Apalachicola Air Port
Litter Pickup	7/31/2017 8 Mile
Litter Pickup	7/31/2017 10 Mile
Box drag	7/31/2017 Magnolia Lane
Weed Eat & Cut Grass around signs & Culverts	8/1/2017 Teat Road
Weed Eat & Cut Grass around signs & Culverts	8/1/2017 Moses Road
Parks & Rec Maint., Greased Equipment	8/1/2017 D.W. Wilson Ball Park
Weed Eat & Cut Grass around signs & Culverts	8/1/2017 Tilton Road
Box drag	8/1/2017 13 Mile
Weed Eat & Cut Grass around signs & Culverts	8/1/2017 CR30A
Litter Pickup	8/2/2017 Connector Road
Litter Pickup	8/2/2017 Pal Rivers Road
Litter Pickup	8/2/2017 Highland Park Road
Litter Pickup	8/2/2017 Rosemont Street
Litter Pickup	8/2/2017 Pinewood Street
Cut grass along shoulders of road on county right of way	8/2/2017 Bay City Work Camp
Parks & Rec Maint., Loaded Trucks	8/2/2017 Soccer Field (New) D.W. Wilson Park
Litter Pickup	8/2/2017 Squire Road
Parks & Rec Maint., Loaded Trucks	8/3/2017 D.W. Wilson Ball Park
Cut grass along shoulders of road on county right of way, Weed Eat & Cut Grass around signs & Culverts	8/3/2017 Highland Park Road
Cut grass along shoulders of road on county right of way	8/3/2017 Pal Rivers Road
Cut grass along shoulders of road on county right of way	8/3/2017 Brownsville Road
Litter Pickup	8/7/2017 26th Avenue
Driveway repair	8/7/2017 Hathcock Road
Shoulder Work	8/7/2017 Shorewood Place
Cut grass along shoulders of road on county right of way, Weed Eat & Cut Grass around signs & Culverts, Litter Pickup	8/9/2017 Apalachee Street
Weed Eat & Cut Grass around signs & Culverts	8/9/2017 Apalachee Street

0

Material HAUL From:

<u>Date</u>	<u>Road</u>	<u>Cubic Yards</u>	<u>Tons</u>
Debris	8/7/2017 Bayview Drive	0.300000012	0
Debris	8/7/2017 Gibson Road	0.200000003	0
Debris	8/9/2017 Apalachee Street	0.200000003	0
Debris	TOTAL	0.700000018	0

District 4**Material HAUL From:**

	<u>Date</u>	<u>Road</u>	<u>Cubic Yards</u>	<u>Tons</u>
Ditch Dirt	8/2/2017	Soccer Field (New) D.W. Wilson Park	360	0
Ditch Dirt	8/3/2017	Soccer Field (New) D.W. Wilson Park	306	0
Ditch Dirt	8/3/2017	Soccer Field (New) D.W. Wilson Park	324	0
Ditch Dirt	8/7/2017	Soccer Field (New) D.W. Wilson Park	414	0
Ditch Dirt	TOTAL		1404	0

Material HAUL To:

	<u>Date</u>	<u>Road</u>	<u>Cubic Yards</u>	<u>Tons</u>
#57 rock	8/7/2017	Hathcock Road	2	0
#57 rock	TOTAL		2	0
Dirty 89 Lime Rock	7/31/2017	Teat Road	18	0
Dirty 89 Lime Rock	8/7/2017	Shorewood Place	9	0
Dirty 89 Lime Rock	TOTAL		27	0

District 5**Work Performed:**

	<u>Date</u>	<u>Road</u>
Cut grass along shoulders of road on county right of way, Weed Eat & Cut Grass around signs & Culverts, Litter Pickup	7/26/2017	Wilderness Road
Litter Pickup	7/27/2017	Wilderness Road
Weed Eat & Cut Grass around signs & Culverts, Trim Trees	7/27/2017	Russell Road
Litter Pickup	7/27/2017	Bear Creek Rd
Litter Pickup	7/27/2017	Ridge Road
Checked county roads for safety of traveling for public	7/27/2017	Bloody Bluff Road
Litter Pickup	7/27/2017	CC Land
Cut grass along shoulders of road on county right of way, Weed Eat & Cut Grass around signs & Culverts, Blowed off road/parking lot/intersection	7/27/2017	Brown's Cemetery
Cut grass along shoulders of road on county right of way, Weed Eat & Cut Grass around signs & Culverts, Blowed off road/parking lot/intersection	7/27/2017	Addies Road
Cleaned out culverts, Beaver Dam - Take Out	7/27/2017	Lighthouse Road
Checked county roads for safety of traveling for public	7/27/2017	65 State Road
Checked county roads for safety of traveling for public	7/27/2017	Brick Yard Road
Cut grass along shoulders of road on county right of way, Weed Eat & Cut Grass around signs & Culverts, Litter Pickup	7/27/2017	Wilderness Road
Cut grass along shoulders of road on county right of way	7/31/2017	Ridge Road
Cut grass along shoulders of road on county right of way	7/31/2017	Bear Creek Rd
Cut grass along shoulders of road on county right of way	7/31/2017	Ridge Road
Cut grass along shoulders of road on county right of way	7/31/2017	Bear Creek Rd
Cut grass along shoulders of road on county right of way	8/1/2017	CC Land
Cut grass along shoulders of road on county right of way	8/1/2017	Longwood Court
Flagged	8/1/2017	Ridge Road
Cut grass along shoulders of road on county right of way	8/1/2017	Timber Ridge Court
Cut grass along shoulders of road on county right of way	8/1/2017	CC Land
Cut grass along shoulders of road on county right of way	8/1/2017	Cypress Lane
Cut grass along shoulders of road on county right of way	8/1/2017	Longwood Court
Cut grass along shoulders of road on county right of way	8/1/2017	Whispering Pines Drive
Cut grass along shoulders of road on county right of way	8/1/2017	Whispering Pines Drive
Culvert Misc	8/1/2017	Ridge Road
Cut grass along shoulders of road on county right of way	8/1/2017	Cypress Lane
Cut grass along shoulders of road on county right of way, Weed Eat & Cut Grass around signs & Culverts	8/1/2017	Ridge Road

District 5

Work Performed:

<u>Date</u>	<u>Road</u>
Cut grass along shoulders of road on county right of way, Weed Eat & Cut Grass around signs & Culverts	8/1/2017 Bear Creek Rd
Cut grass along shoulders of road on county right of way, Weed Eat & Cut Grass around signs & Culverts, Litter Pickup	8/1/2017 Tourist Development Center
Cut grass along shoulders of road on county right of way	8/1/2017 Timber Ridge Court
Blowed off road/parking lot/intersection	8/2/2017 Grays Avenue
Cut grass along shoulders of road on county right of way, Weed Eat & Cut Grass around signs & Culverts	8/2/2017 Ridge Road
Cut bushes back	8/2/2017 Grays Avenue
Box drag	8/2/2017 7th Street E
Box drag	8/2/2017 5th Street E
Box drag	8/2/2017 Bloody Bluff Road
Box drag	8/2/2017 Brick Yard Road
Cut bushes back	8/2/2017 12th Street SE
Blowed off road/parking lot/intersection	8/2/2017 12th Street SE
Box drag	8/2/2017 Sand Beach Road
Box drag	8/2/2017 North Road
Cut bushes back, Trim Trees	8/2/2017 CC Land
Box drag	8/2/2017 Jeffy Tucker Road
Driveway repair	8/2/2017 6th Street
Weed Eat & Cut Grass around signs & Culverts	8/2/2017 CC Land
Washout Repair	8/3/2017 Brick Yard Road
Sign Maintenance	8/3/2017 Brick Yard Road
Beaver Dam - Take Out	8/3/2017 Lighthouse Road
Cut grass along shoulders of road on county right of way	8/3/2017 Wylonda Avenue
Cut grass along shoulders of road on county right of way	8/3/2017 CC Land
Split Rail Fence (Install, Repair)	8/3/2017 Jonna Drive
Weed Eat & Cut Grass around signs & Culverts	8/3/2017 CC Land
Pot hole Repair (Fill), Beaver Dam - Take Out	8/3/2017 Lighthouse Road
Cut grass along shoulders of road on county right of way, Weed Eat & Cut Grass around signs & Culverts	8/3/2017 Ridge Road
Cut grass along shoulders of road on county right of way	8/3/2017 Michael Way
Washout Repair	8/7/2017 Mill Road
Sign Maintenance	8/7/2017 Mill Road
Graded Road(s)	8/7/2017 Brick Yard Road
Box drag	8/7/2017 7th Street E
Box drag	8/7/2017 5th Street E
Graded Road(s)	8/8/2017 Sand Beach Road
Sign Maintenance	8/8/2017 Tourist Development Center
Sign Maintenance	8/8/2017 Sybil Court
Cut Trees down and removed	8/8/2017 Brick Yard Road
Graded Road(s)	8/8/2017 Bloody Bluff Road
Graded Road(s)	8/8/2017 North Road
Graded Road(s)	8/8/2017 Jeffie Tucker Road
Box drag	8/8/2017 E Bay Drive
Graded Road(s)	8/8/2017 Brick Yard Road
Box drag	8/9/2017 Sybil Court
Box drag	8/9/2017 Mill Road
Box drag	8/9/2017 Pinnacle Street
Box drag	8/9/2017 Lighthouse Road

District 5**Work Performed:**

	<u>Date</u>	<u>Road</u>		
			0	
<u>Material HAUL From:</u>	<u>Date</u>	<u>Road</u>	<u>Cubic Yards</u>	<u>Tons</u>
Debris	8/1/2017	Tourist Development Center	4	0
Debris	8/2/2017	CC Land	2	0
Debris	TOTAL		6	0
Tires	7/27/2017	CC Land	2	0
Tires	TOTAL		2	0
Trees	7/27/2017	Russell Road	9	0
Trees	TOTAL		9	0
<u>Material HAUL To:</u>	<u>Date</u>	<u>Road</u>	<u>Cubic Yards</u>	<u>Tons</u>
#57 rock	8/2/2017	6th Street	4	0
#57 rock	8/3/2017	Brick Yard Road	1	0
#57 rock	8/3/2017	Lighthouse Road	9	0
#57 rock	TOTAL		14	0
Dirty 89 Lime Rock	8/1/2017	Ridge Road	18	0
Dirty 89 Lime Rock	8/7/2017	Brick Yard Road	36	0
Dirty 89 Lime Rock	8/7/2017	Brick Yard Road	36	0
Dirty 89 Lime Rock	8/8/2017	Bloody Bluff Road	54	0
Dirty 89 Lime Rock	8/8/2017	Brick Yard Road	18	0
Dirty 89 Lime Rock	8/8/2017	Bloody Bluff Road	18	0
Dirty 89 Lime Rock	8/8/2017	Brick Yard Road	18	0
Dirty 89 Lime Rock	8/8/2017	Bloody Bluff Road	36	0
Dirty 89 Lime Rock	TOTAL		234	0
Ditch Dirt	8/2/2017	State Street	360	0
Ditch Dirt	TOTAL		360	0
Sand	8/8/2017	Sand Beach Road	36	0
Sand	8/8/2017	Sand Beach Road	36	0
Sand	TOTAL		72	0



FRANKLIN COUNTY DEPARTMENT OF

Solid Waste & Recycling ❖ Animal Control ❖ Parks & Recreation
210 State Road 65
Eastpoint, Florida 32328
Tel.: 850-670-8167
Fax: 850-670-5716
Email: fcswd@fairpoint.net

DIRECTOR'S REPORT

FOR: The Franklin County Board of County Commissioners

DATE August 15, 2017

TIME: 9:00 A.M.

SUBJECT(S):

Additional Beach Warning Flag pole on St. George Island:

FOR BOARD ACTION: Currently the Flag pole on St. George Island is located by the Lighthouse and isn't very visible to the public. I am asking board approval to put up an additional flag pole right as you come onto the island. In addition to the flag pole, I would like Board approval to place a small memorial sign for the drowning victim, Bruce Maynor in recognition of his heroism in saving a child's life. **REQUESTED ACTION: Board approval to place a new flag pole and memorial sign on St George Island.**

SOCCER REGISTRATION

FOR BOARD INFORMATION:

The 2017 Franklin County Soccer Youth signup dates:

Saturday – August 12th 11:00am – 2:00pm

Thursday – August 17th 5:30pm – 6:30pm

Tuesday – August 22nd 5:30pm – 6:30pm

Saturday – August 26th 11:00am-2:00pm

All registration days will be held at DW Wilson Sports Complex. For more information contact Betty Sasnett 850-653-7598 **REQUESTED ACTION: None**

FOOTBALL & CHEERLEADING REGISTRATION:

FOR BOARD INFORMATION

The 2017 Franklin County Football & Cheerleading program will be returning back to the Big Bend League. The signup dates are as follows:

Apalachicola	August 9 th , 10 th & 11 th	Battery Park	6:30pm – 8pm
Eastpoint	August 16 th , 17 th & 18 th	Vrooman Park	6:30pm – 8pm
Carrabelle	August 23 rd , 24 th & 25 th	Kendrick Park	6:30pm – 8pm

For more information contact Heather Skipper 850-370-0369. **REQUESTED ACTION: None**

Right-of-Way Debris Pickup/Recycle Material Hauled July 27th – August 9th
FOR BOARD INFORMATION:

July 27th – August 9th
RIGHT-OF-WAY DEBRIS PICKUP

Apalachicola	Eastpoint	St George Island	Carrabelle	Lanark	Alligator Point
57.49 TONS	71.66 TONS	67.12 TONS	62.95 TONS	3.77 TONS	5.74 TONS

RECYCLE MATERIAL HAULED

	Apalachicola	Eastpoint	St George Island	Carrabelle	Lanark	Alligator Point	St James
Cardboard	7.49 TONS	3.11 TONS	4.85 TONS	2.14 TONS	-0- TONS	-0- TONS	.39 TONS
Plastic,Paper ,Glass, Aluminum	3.78 TONS	1.65 TONS	2.89 TONS	2.96 TONS	-0- TONS	-0- TONS	.92 TONS

REQUESTED ACTION: None



28 Airport Road
Apalachicola, Florida 32320
(850) 653-8977, Fax (850) 653-3643
Em3frank@gtcom.net

Report to Board of County Commissioners

Date: August 15, 2017

Action Items:

NONE

Information Items:

1. EOC Staff continue to promote our Re-Entry Tag program and encourage all residents to apply for their Re-Entry Tag. Staff are also encouraging all residents to sign up for Alert Franklin our new County Alert system.
2. 08/02/17-08/04/17 EOC Staff attended FEPA Mid-Year in Panama City.
3. 08/17/17 Storm Ready Inspection at EOC.
4. 08/23/17 EOC Staff will be attending the Senior Care Meeting.
5. 08/24/17 EOC Staff will be attending the LEPC Meeting.
6. 08/25/17 EOC Staff will be meeting with Duke Energy.
7. 08/31/17 EOC will be hosting the Region 2 meeting.

Pamela Brownell

Pamela Brownell
Director

County Extension Activities August 2 – August 15, 2017

General Extension Activities:

- Extension Staff assisted local citizens regarding stranded bay sea turtles, invasive weeds, tree diseases and pests, sea turtle lighting, and other topics.
- Attended County Extension Director in-service training committee meeting.
- Met with County Administration regarding ideas for Extension facility funding.

Sea Grant Extension:

- Co-Hosted Gulf of Mexico Shellfish Initiative meeting in Apalachicola to gather feedback from shellfish stakeholder groups regarding important issues in the industry.
- Extension Director participated in the weekly planning calls for the Dark Skies turtle lighting project.
- Attended Florida Master Naturalist training class on the new “coastal restoration” curricula that we will be using in our Extension programming.

4-H Youth Development:

- Taught oyster ecology class at 4-H Marine Camp to 120 youth.
- 2 teens from County attended week-long 4-H University program on Campus in Gainesville this year.
- Coordinating with schools to implement Tropicana Public Speaking Contest and Ag Adventures programs this year.

Family Consumer Sciences:

- Franklin County FNP Program Assistant continues to conduct nutrition programing in the schools.

Agriculture/Horticulture:

- Conducted sampling of palm trees on SGI to diagnose palm tree disease pathogen as petiole (stem) blight, not the suspected fusarium wilt.
- Participated in Forest Herbicide Management workshop at Quincy Research Center.

- Attended plant ID in-service training workshop at Live Oak Research Center.

University of Florida's Institute of Food and Agricultural Sciences

Franklin County Educational Team

Erik Lovestrand, County Extension Director/Sea Grant Regional Specialized Agent

Michelle Huber, Office Manager/Program Assistant, Franklin County

Heather Henderson, Family Nutrition Program Assistant

Samantha Kennedy, Wakulla County Family and Consumer Sciences

Vacant, Wakulla County 4-H Youth Development

Scott Jackson, Sea Grant/Agriculture/Technology, Regional Specialized Agent Bay County

Melanie G. Taylor, Gulf County 4-H/Family and Consumer Sciences

Ray Bodrey, Gulf County CED/Agriculture/Horticulture/Sea Grant

Heather Kent, 4-H Regional Specialized Agent

Les Harrison, Wakulla County CED/Agriculture/Small Farms/Horticulture

John Wells, Northwest Extension District Information Technology Expert

Pete Vergot III, Ph.D., Northwest District Extension Director

The Foundation for The Gator Nation

An Equal Opportunity Institution



- Carrabelle Branch is hosting free Ancestry Research workshops on Saturdays from 11-1 pm.
- Adult Gardening Events Program: Carrabelle (**Tuesday, August 15**) at **1:30**, Getting ready for your fall garden; Eastpoint will host the same program on September 12 @ 1:30 pm
- Summer Reading Program: Build a Better World completed eight weeks of entertainment and fun with the Finale on July 28 with Tampa Taiko Japanese Drumming, more adults in attendance than children enjoying and all ages participated; Eastpoint = 21, Carrabelle = 16
 - Prizes awarded:
 - Adults:**
 - Grand Prize (2 awarded): Free Yoga session with certified Yoga instructor, Beth K. (FCCA), Debbie B. (FCEP) – both have already scheduled sessions
 - The Owl Café – 4 gift certificates (\$20 value each)
 - Children's:**
 - Grand Prize (2 awarded): Backpack filled with school supplies (\$50 value each), Anonymous donor funded – John Wesley L. (FCCA), Finley P. (Eastpoint)
 - 4 / 2nd Place winners: Gulf Specimen Aquarium Child's Admission and Hog Wild BBQ certificate for meal + ice cream
 - 10 / 3rd Place winners: Hog Wild BBQ certificate for meal + ice cream
- Staff is taking a break from programs after SRP
- New STEAM 2 program (ages 5-7) starting in September at Eastpoint
- New calendar of events starting in September for Carrabelle
- Part-time Library Assistant position in Carrabelle filled August 4 with Teresa Jackson
- Facility updates at both branches during the program break – Carrabelle: pressure cleaning, palms being trimmed, landscape needs weeded, exit doors to be painted storage rooms being cleaned and reorganized, additional new mobile book spinners and media shelving being installed to provide more space to circulate additional items
- The Carrabelle Library sign at the entrance was painted by Tina Povisil who donated her time and supplies
- Music Second Language Recital at Eastpoint Branch, August 22 at 5:00. Eight students participating including some previous students
- Woodmen Life voted the Eastpoint branch as a recipient of a US flag (and 25 ft pole). The paperwork is being completed, 4-6 week shipment of pole - which will need to be installed (concreted and mounted), ceremony date to be determined
- FL DOS Grant system now available, attended a webinar Aug 9th for training on updates and changes, submission deadline October 1. Currently obtaining necessary approval signatures and completing the first phase of the application.

Franklin County Planning & Zoning Recommendation Agenda

Tuesday, August 15, 2017

PLEASE NOTE: PLANNING AND ZONING COMMISSION MAKES RECOMMENDATIONS TO THE FRANKLIN COUNTY BOARD OF COMMISSIONERS REGARDING YOUR APPLICATION. ALL APPLICANT'S ARE NOTIFIED THAT IF YOUR APPLICATION IS DENIED, IT MAY NOT BE RESUBMITTED FOR ONE YEAR. ALSO, ANY PERSON WISHING TO APPEAL THE RECOMMENDATION OF THE PLANNING AND ZONING COMMISSION OR THE DECISION OF THE FRANKLIN COUNTY BOARD OF COUNTY COMMISSIONER BOARD ARE RESPONSIBLE TO ENSURE THAT A VERBATIM TRANSCRIPT OF THE PRCEEDINGS IS MADE.

CRITICAL SHORELINE APPLICATION:

- 1- **RECOMMENDED APPROVAL:** (Unanimous) Consideration of a request to construct a Single Family Residential Dock located at Lot 3, Block 2, Sun-n- Sands unit 2, 614 Mariner's Circle, Alligator Point, Franklin County, FL. The proposed access walkway for the dock will be constructed 110' x 4' with a terminus 10' x 16'. Two 11' x 20' boat lifts, of which one will have a roof, will also be constructed adjacent to the dock as shown on the attached drawings. Total square footage of the dock will be 880 sq ft. Request submitted by Dan Garlick, Garlick Environmental Associates Inc., Agent for Mark and Pam Korb, applicant. (Proposed House)



PREPARED BY: GARLICK ENVIRONMENTAL ASSOCIATES, INC.

P. O. BOX 385, APALACHICOLA FLORIDA 32329-0385

(850) 653-8899

FAX (850) 653-9656

garlick@garlickenv.com

LB No. 7415

APPLICANT/CLIENT: Mark & Pam Korb

WATERBODY/CLASS: Alligator Harbor

PURPOSE: Environmental Permitting

PROJECT LOCATION / USGS: Alligator Point - Franklin County

LATITUDE: 29° 54' 44.68"

LONGITUDE: 84° 5' 5.86"

SECTION: 32 TWSHP: 6 South

RNG: 1 West

JOB: 17-083

DEP:

COE:

OTHER: Rev. DWG 7-26-17

DATE: July 24, 2017

SHEET: 2/4



PREPARED BY: GARLICK ENVIRONMENTAL ASSOCIATES, INC.

P. O. BOX 385, APALACHICOLA FLORIDA 32329-0385

(850) 653-8899

FAX (850) 653-9656

garlick@garlickenv.com

LB No. 7415

APPLICANT/CLIENT: Mark & Pam Korb

WATERBODY/CLASS: Alligator Harbor

PURPOSE: Environmental Permitting

PROJECT LOCATION / USGS: Alligator Point - Franklin County

LATITUDE: 29° 54' 44.68"

LONGITUDE: 84° 22' 5.86"

SECTION: 32 TOWNSHIP: 6 South

RNG: 1 West

JOB: 17-083

DEP:

COE:

OTHER:

DATE: July 24, 2017

SHEET: 3/4

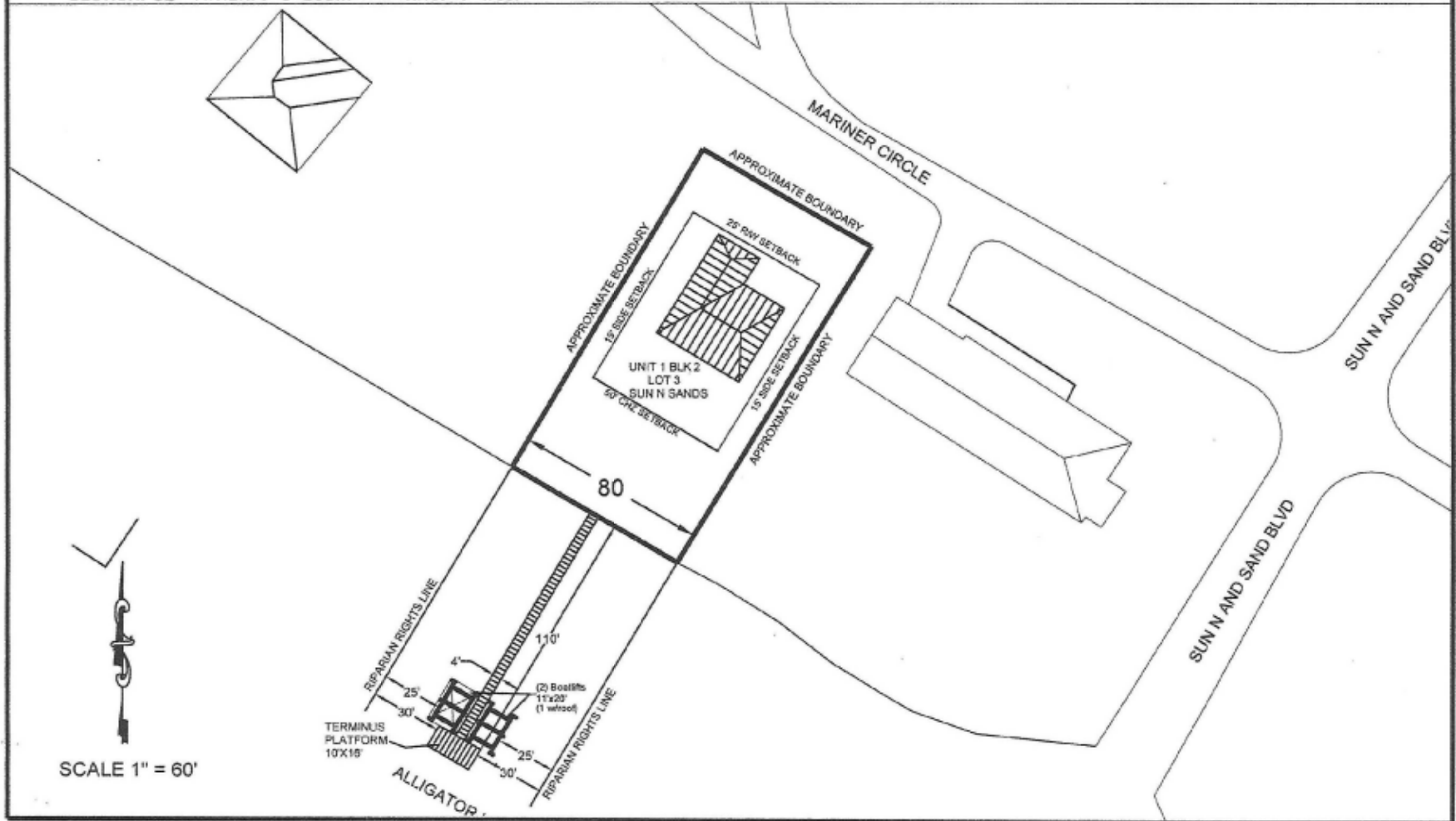
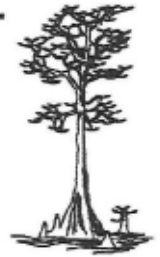

PREPARED BY: GARLICK ENVIRONMENTAL ASSOCIATES, INC.

P. O. BOX 385, APALACHICOLA FLORIDA 32329-0385

(850) 653-8899

FAX (850) 653-9656

garlick@garlickenv.com

LB No. 7415

APPLICANT/CLIENT: Mark & Pam Korb

WATERBODY/CLASS: Alligator Harbor

PURPOSE: Environmental Permitting

PROJECT LOCATION / USGS: Alligator Point - Franklin County

LATITUDE: 29° 54' 44.68"

LONGITUDE: 84° 22' 5.86"

JOB: 17-083

DEP:

COE:

OTHER:

DATE: July 24, 2017

SHEET: 4/4

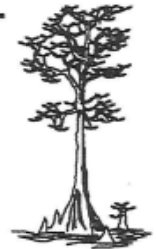

SECTION: 32 TOWNSHIP: 6 South RANG: 1 West

Cross Section
of Proposed Dock
Not to Scale

110'

Uplands
Wetlands

MATCH LINE

5'

Natural Grade

PREPARED BY: GARLICK ENVIRONMENTAL ASSOCIATES, INC.

P. O. BOX 385, APALACHICOLA FLORIDA 32329-0385

(850) 653-8899

FAX (850) 653-9656 garlick@garlickenv.com

LB No. 7415

APPLICANT/CLIENT: Mark & Pam Korb

WATERBODY/CLASS: Alligator Harbor

PURPOSE: Environmental Permitting

PROJECT LOCATION / USGS: Alligator Point - Franklin County

LATITUDE: 29° 54' 44.68"

LONGITUDE: 84° 22' 5.86"

SECTION: 32 TOWNSHIP: 6 South

RNG: 1 West

JOB: 17-083

DEP:

COE:

OTHER:

DATE: July 10, 2017

SHEET: 4a/4

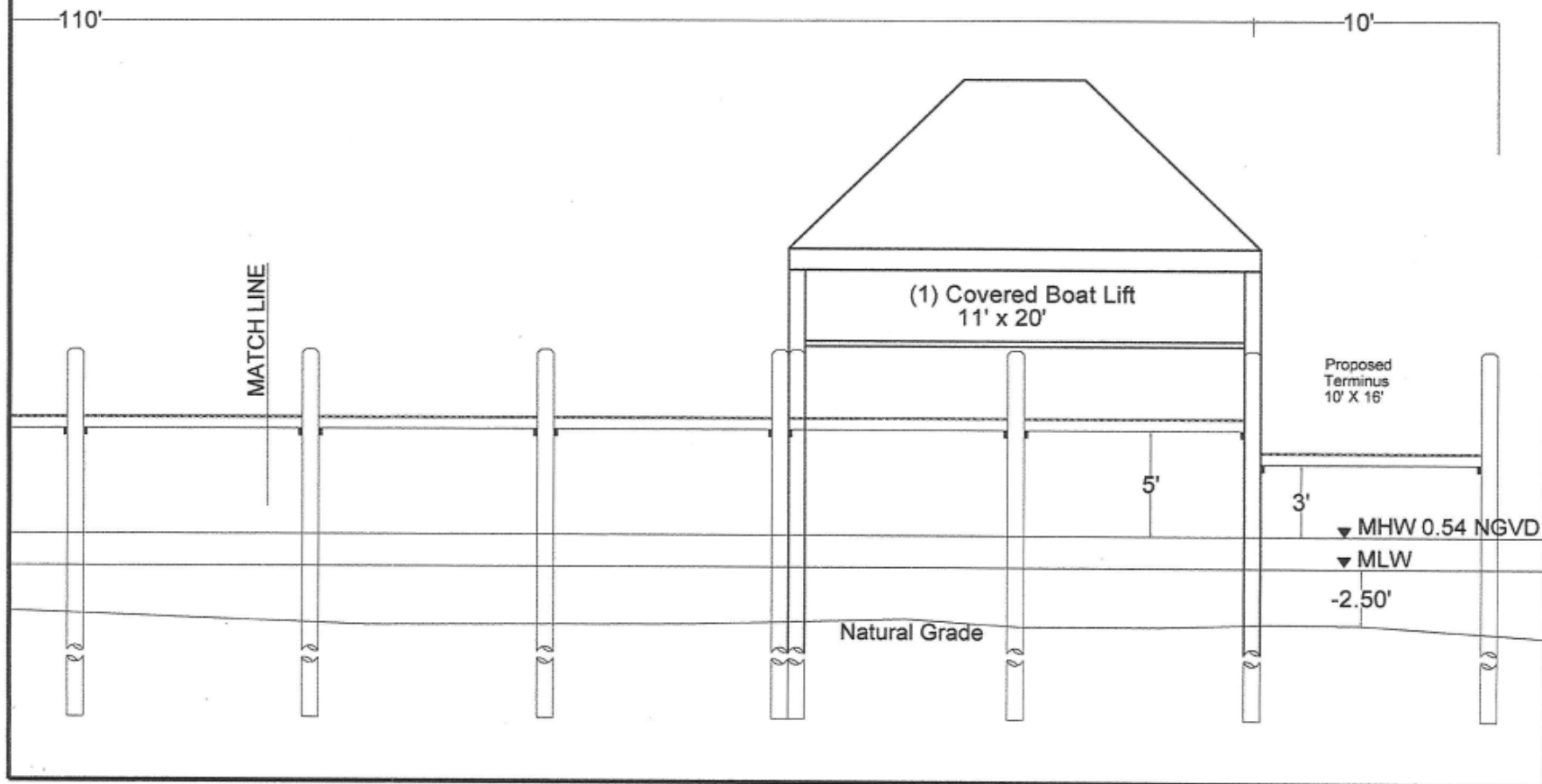

- 2- **RECOMMENDED APPROVAL: (Unanimous)** Consideration of a request to construct a Single Family Dock located at Lot 7, Block 51, Unit 5, 401 West Bayshore Drive, St. George Island, Franklin County, FL. The proposed access walkway for the dock will be constructed 17' x 4' with a terminus 8' x 20'. One 10' x 20' boat lift. Total square footage of the dock will be 428 sq ft. Request submitted by Dan Garlick, Garlick Environmental Associates Inc., Agent for Rudy Rowe, applicant. (Proposed future house.)



PREPARED BY: GARLICK ENVIRONMENTAL ASSOCIATES, INC.

P. O. BOX 385, APALACHICOLA FLORIDA 32329-0385

(850) 653-8899

FAX (850) 653-9656

garlick@garlickenv.com

LB No. 7415

APPLICANT/CLIENT: Rudy Rowe

WATERBODY/CLASS: Manmade Canal

PURPOSE: Environmental Permitting

PROJECT LOCATION / USGS: SGI - Franklin County

LATITUDE:

LONGITUDE:

SECTION: 29 TWSHP: 9 South

RNG: 6 West

JOB: 17-070

DEP:

COE:

OTHER: Revised 7-26-17

DATE: July 5, 2017

SHEET: 3/4

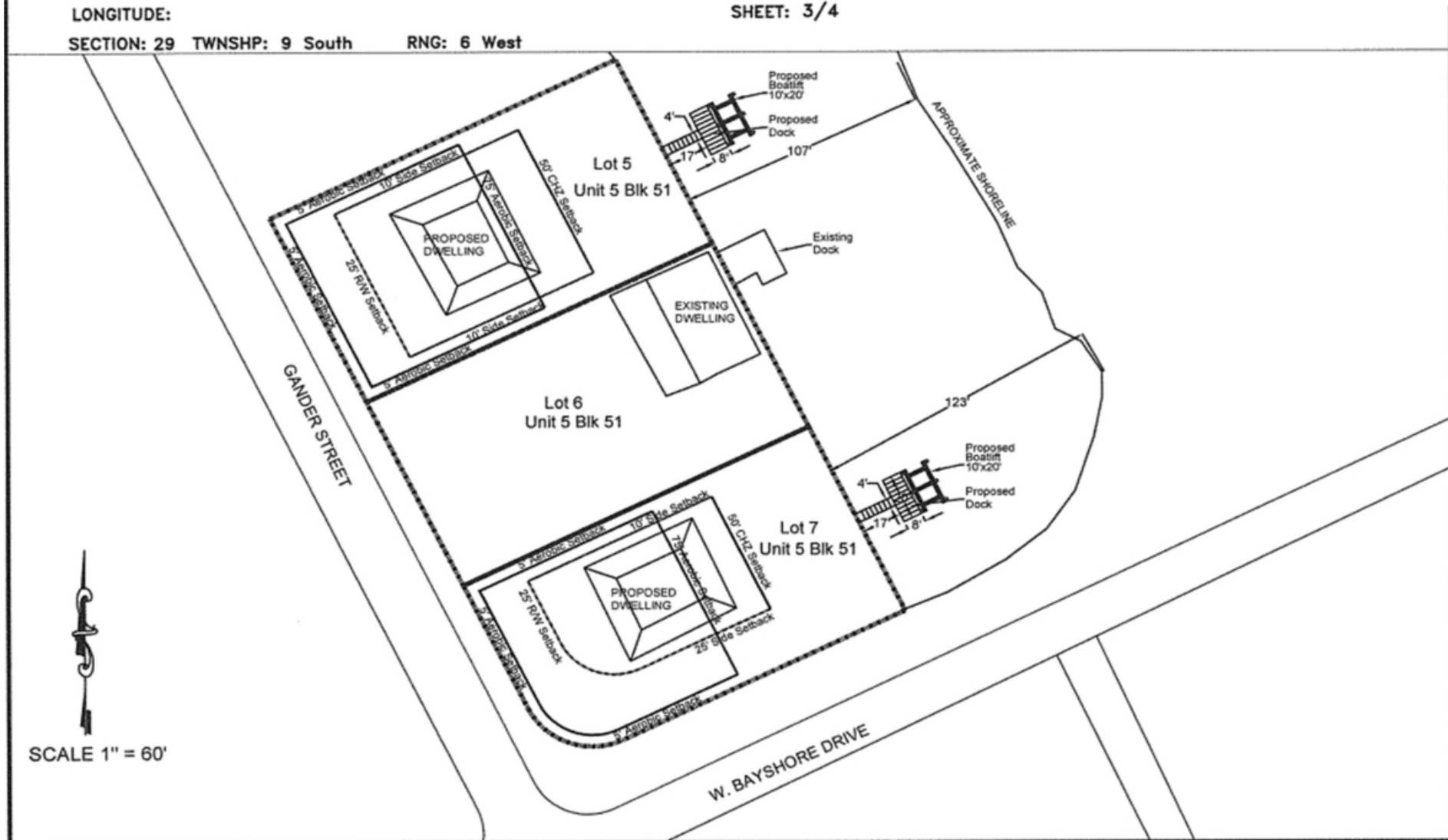

PREPARED BY: GARLICK ENVIRONMENTAL ASSOCIATES, INC.

P. O. BOX 385, APALACHICOLA FLORIDA 32329-0385

(850) 653-8899 FAX (850) 653-9656 garlick@garlickenv.com

LB No. 7415

APPLICANT/CLIENT: Rudy Rowe

WATERBODY/CLASS: Manmade Canal

PURPOSE: Environmental Permitting

PROJECT LOCATION / USGS: SGI - Franklin County

LATITUDE:

LONGITUDE:

SECTION: 29 TOWNSHIP: 9 South

RANGE: 6 West

JOB: 17-070

DEP:

COE:

OTHER: Revised 7-26-17

DATE: July 5, 2017

SHEET: 4/4

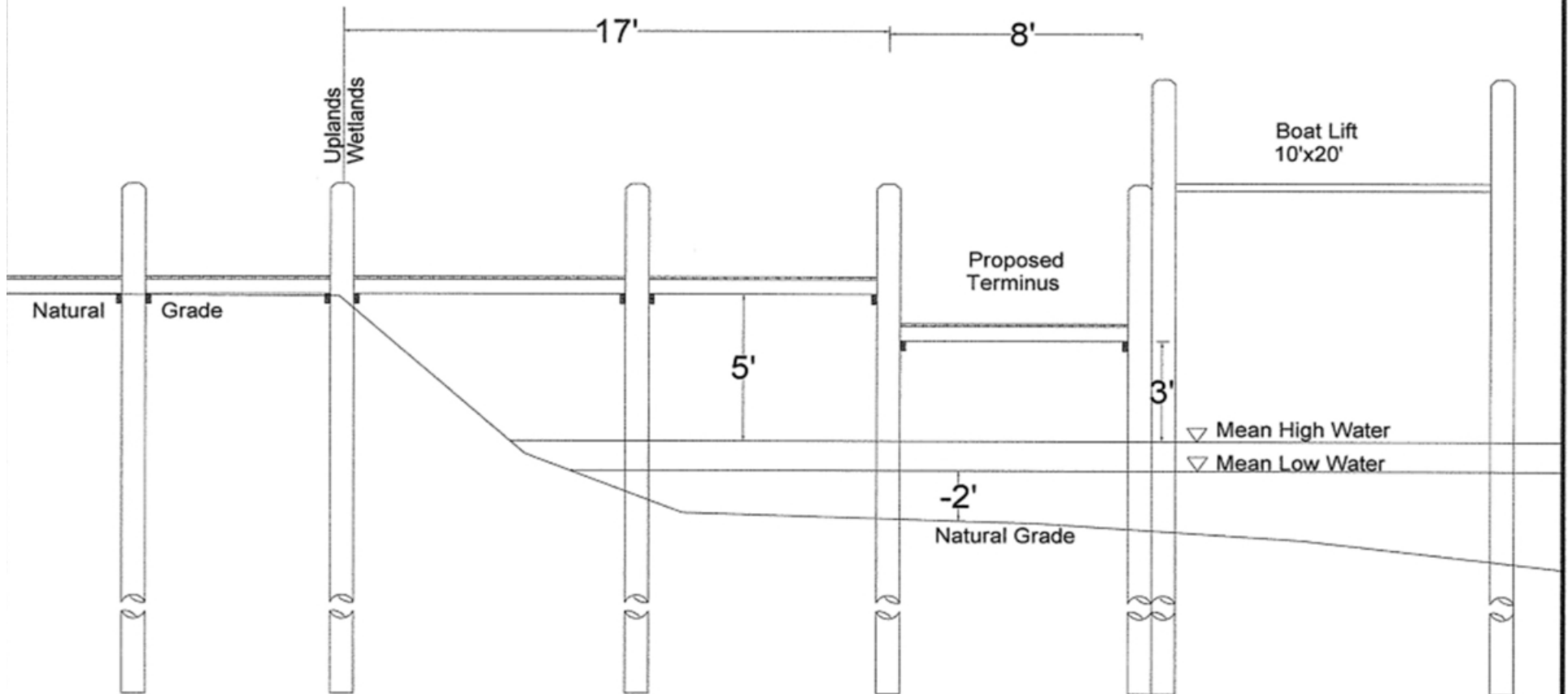

PREPARED BY: GARLICK ENVIRONMENTAL ASSOCIATES, INC.

P. O. BOX 385, APALACHICOLA FLORIDA 32329-0385

(850) 653-8899

FAX (850) 653-9656

garlick@garlickenv.com

LB No. 7415

APPLICANT/CLIENT: Rudy Rowe

WATERBODY/CLASS: Manmade Canal

PURPOSE: Environmental Permitting

PROJECT LOCATION / USGS: SGI - Franklin County

LATITUDE:

LONGITUDE:

SECTION: 29 TWSHP: 9 South

RNG: 6 West

JOB: 17-070

DEP:

COE:

OTHER: Revised 7-26-17

DATE: July 5, 2017

SHEET: 2/4

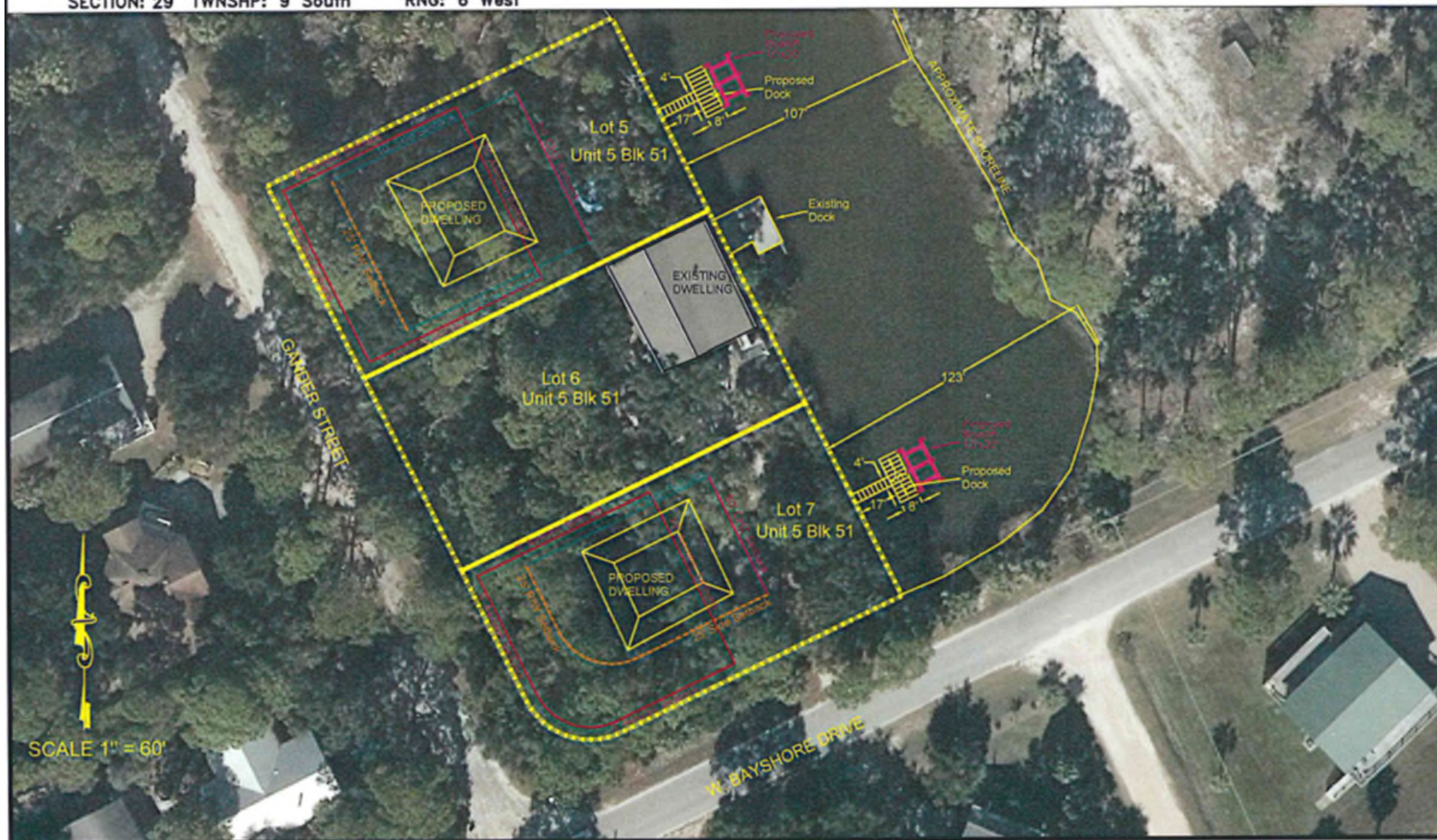

- 3- **RECOMMENDED APPROVAL: (Unanimous)** Consideration of a request to construct a Single Family Dock located at Lot 5, Block 51, Unit 5, 305 Gander Street, St. George Island, Franklin County, FL. The proposed access walkway for the dock will be constructed 17' x 4' with a terminus 8' x 20'. One 10' x 20' boat lift. Total square footage of the dock will be 428 sq ft. Request submitted by Dan Garlick, Garlick Environmental Associates Inc., Agent for Rudy Rowe, applicant. (Proposed future house.)



PREPARED BY: GARLICK ENVIRONMENTAL ASSOCIATES, INC.

P. O. BOX 385, APALACHICOLA FLORIDA 32329-0385

(850) 653-8899

FAX (850) 653-9656

garlick@garlickenv.com

LB No. 7415

APPLICANT/CLIENT: Rudy Rowe

WATERBODY/CLASS: Manmade Canal

PURPOSE: Environmental Permitting

PROJECT LOCATION / USGS: SGI - Franklin County

LATITUDE:

LONGITUDE:

SECTION: 29 TOWNSHIP: 9 South RANG: 6 West

JOB: 17-070

DEP:

COE:

OTHER: Revised 7-26-17

DATE: July 5, 2017

SHEET: 3/4

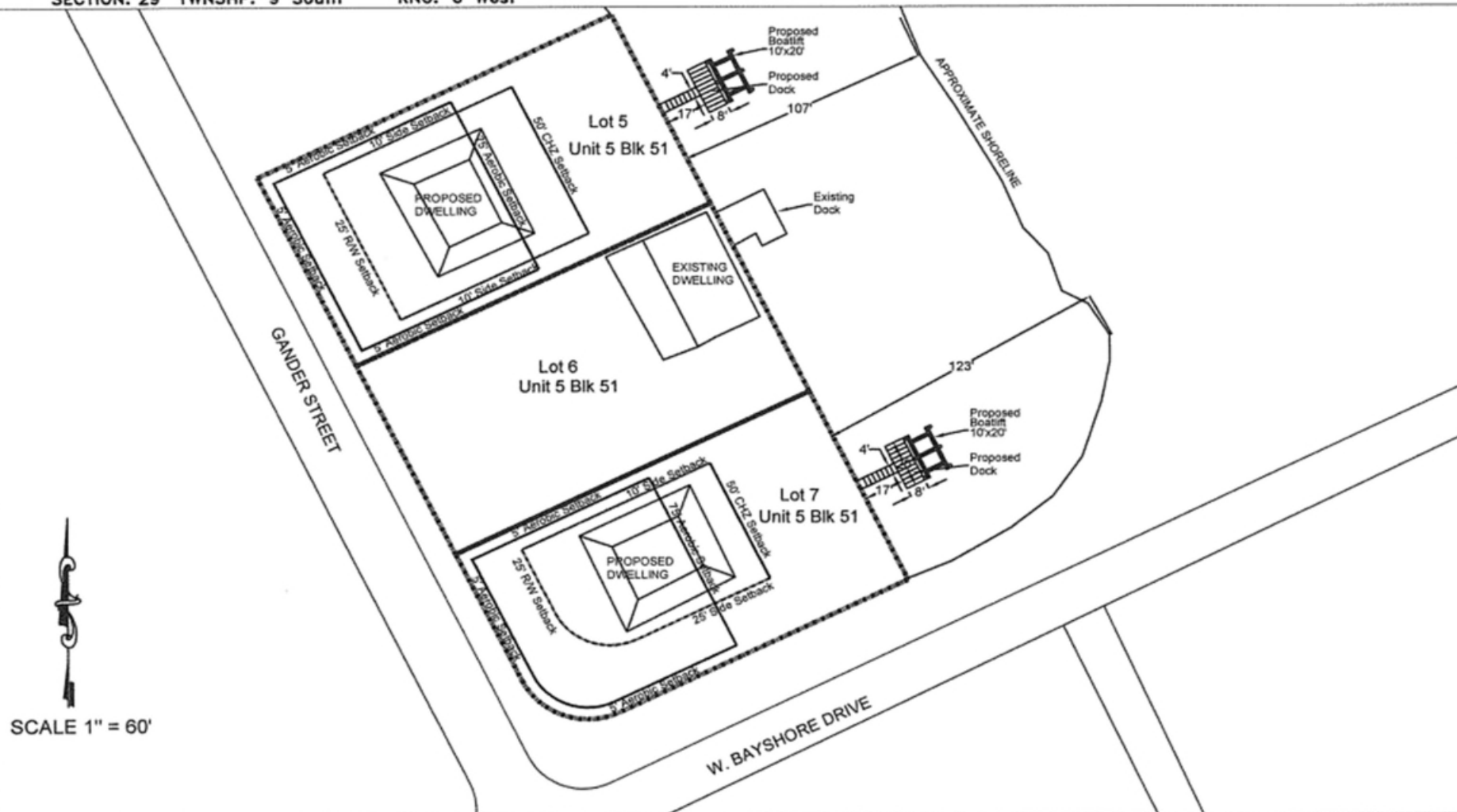

PREPARED BY: GARLICK ENVIRONMENTAL ASSOCIATES, INC.

P. O. BOX 385, APALACHICOLA FLORIDA 32329-0385

(850) 653-8899

FAX (850) 653-9656 garlick@garlickenv.com

LB No. 7415

APPLICANT/CLIENT: Rudy Rowe

WATERBODY/CLASS: Manmade Canal

PURPOSE: Environmental Permitting

PROJECT LOCATION / USGS: SGI - Franklin County

LATITUDE:

LONGITUDE:

SECTION: 29 TOWNSHIP: 9 South

RANGE: 6 West

JOB: 17-070

DEP:

COE:

OTHER: Revised 7-26-17

DATE: July 5, 2017

SHEET: 4/4

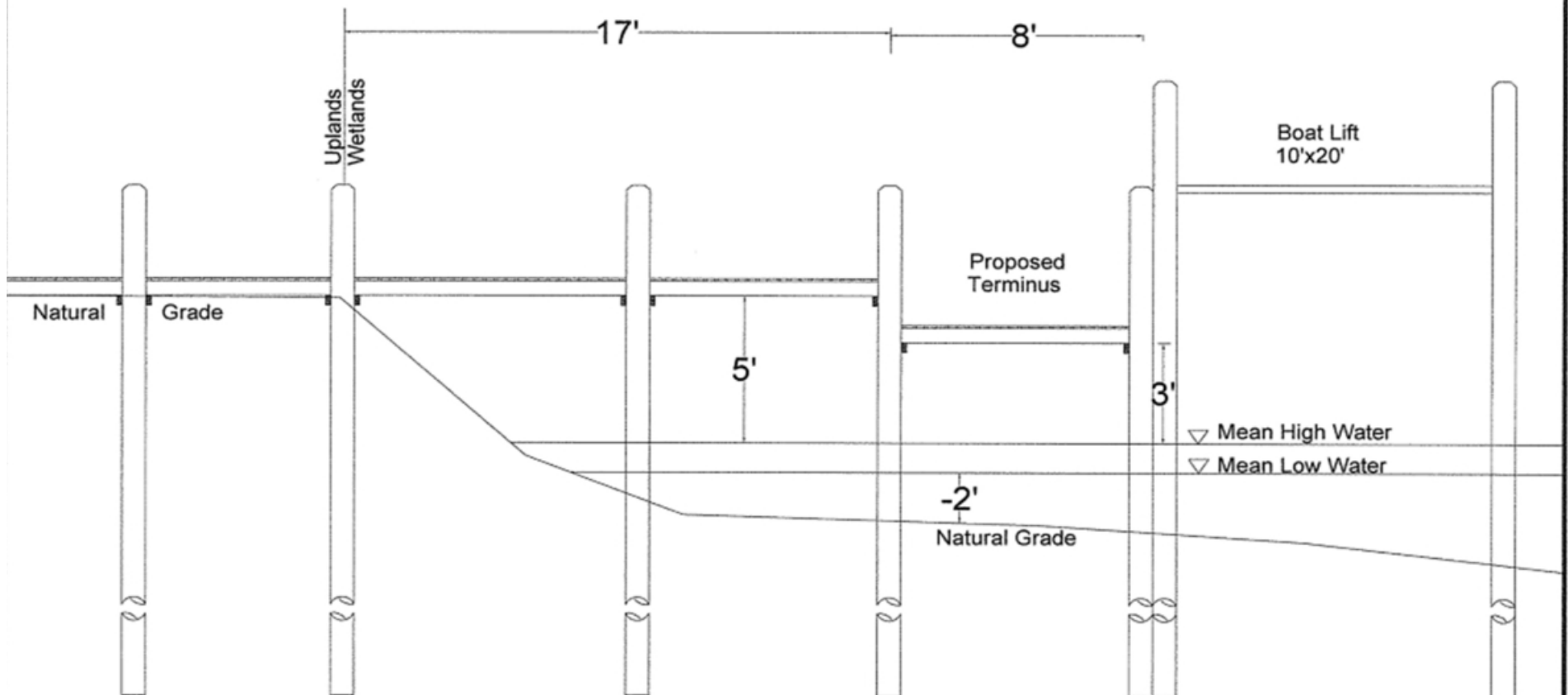

PREPARED BY: GARLICK ENVIRONMENTAL ASSOCIATES, INC.

P. O. BOX 385, APALACHICOLA FLORIDA 32329-0385

(850) 653-8899

FAX (850) 653-9656

garlick@garlickenv.com

LB No. 7415

APPLICANT/CLIENT: Rudy Rowe

WATERBODY/CLASS: Manmade Canal

PURPOSE: Environmental Permitting

PROJECT LOCATION / USGS: SGI - Franklin County

LATITUDE:

LONGITUDE:

SECTION: 29 TWSHP: 9 South RNG: 6 West

JOB: 17-070

DEP:

COE:

OTHER: Revised 7-26-17

DATE: July 5, 2017

SHEET: 2/4

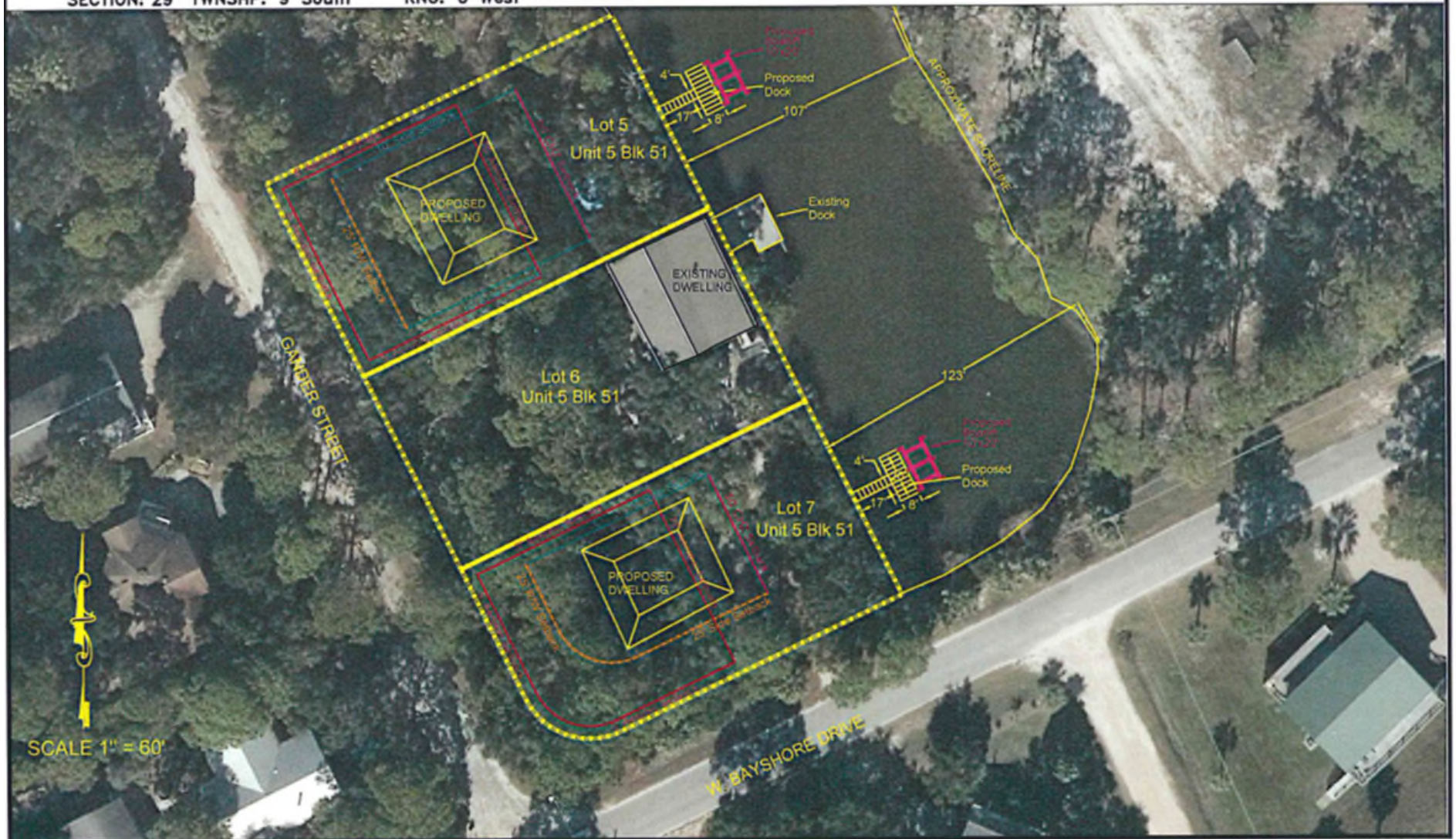

LANDUSE & RE-ZONING REQUEST:

- 4- **TABLED: (No Representation)** Consideration of a request for a Land Use change from Residential to Commercial and a Re-Zoning from R-1 Single Family Residential to C-2 Commercial Business District located at Lot 2, Block 6, Unit 1, Lanark Village, Franklin County, Florida. Request submitted by Cliff Butler, agent for Joseph Butler 2006 Irrevocable Trust, applicant.

- 5- **TABLED: (No Representation)** Consideration of a request for a Land Use change from Industrial to Single Family Mobile Home and a Re-Zoning from I-1 Industrial to R-2 Single Family Mobile Home. A 2.50 acre parcel lying in Section 13, Township 7 South, Range 5 West, 526 Mill Road, Carrabelle, Florida. Request submitted by Bevo Davis, President for Cabo Select Properties, Inc, applicant.

FRANKLIN COUNTY
ADVISORY BOARD OF ADJUSTMENT CONSENT AGENDA

TUESDAY, AUGUST 15, 2017, 2017
FRANKLIN COUNTY COURTHOUSE ANNEX
34 FORBES STREET, APALCHICOLA, FLORIDA



PLEASE NOTE: THE ADVISORY BOARD OF ADJUSTMENT MAKES RECOMMENDATIONS TO THE FRANKLIN COUNTY BOARD OF COUNTY COMMISSIONERS REGARDING YOUR APPLICATION. ALL APPLICANTS ARE NOTIFIED THAT IF YOUR APPLICATION IS DENIED, IT MAY NOT BE RESUBMITTED FOR ONE YEAR. ALSO, ANY PERSON WISHING TO APPEAL THE RECOMMENDATIONS OF THE ADVISORY BOARD OF ADJUSTMENT OR THE DECISION OF THE FRANKLIN COUNTY BOARD OF COUNTY COMMISSIONER BOARD ARE RESPONSIBLE TO ENSURE THAT A VERBATIM TRANSCRIPT OF THE PROCEEDINGS IS MADE.

1. **RECOMMENDED APPROVAL:** (Unanimous) Consideration of a request for a variance to install a 210 foot vinyl vertical seawall 25 feet into the Critical Habitat Zone and a 10 foot variance on both side property lines to connect to existing seawalls and place sand within 43 feet within the Critical Habitat Zone on the waterward side of the seawall. There will be a boardwalk that will connect to an already approved dock. The property is located in Section 36, Township 8 South, Range 7 West, 109 South Bayshore Drive, Eastpoint, Franklin County, Florida. Request submitted by Garlick Environmental Agency, Dan Garlick, agent, Jessica Lewis Garcia, applicant.

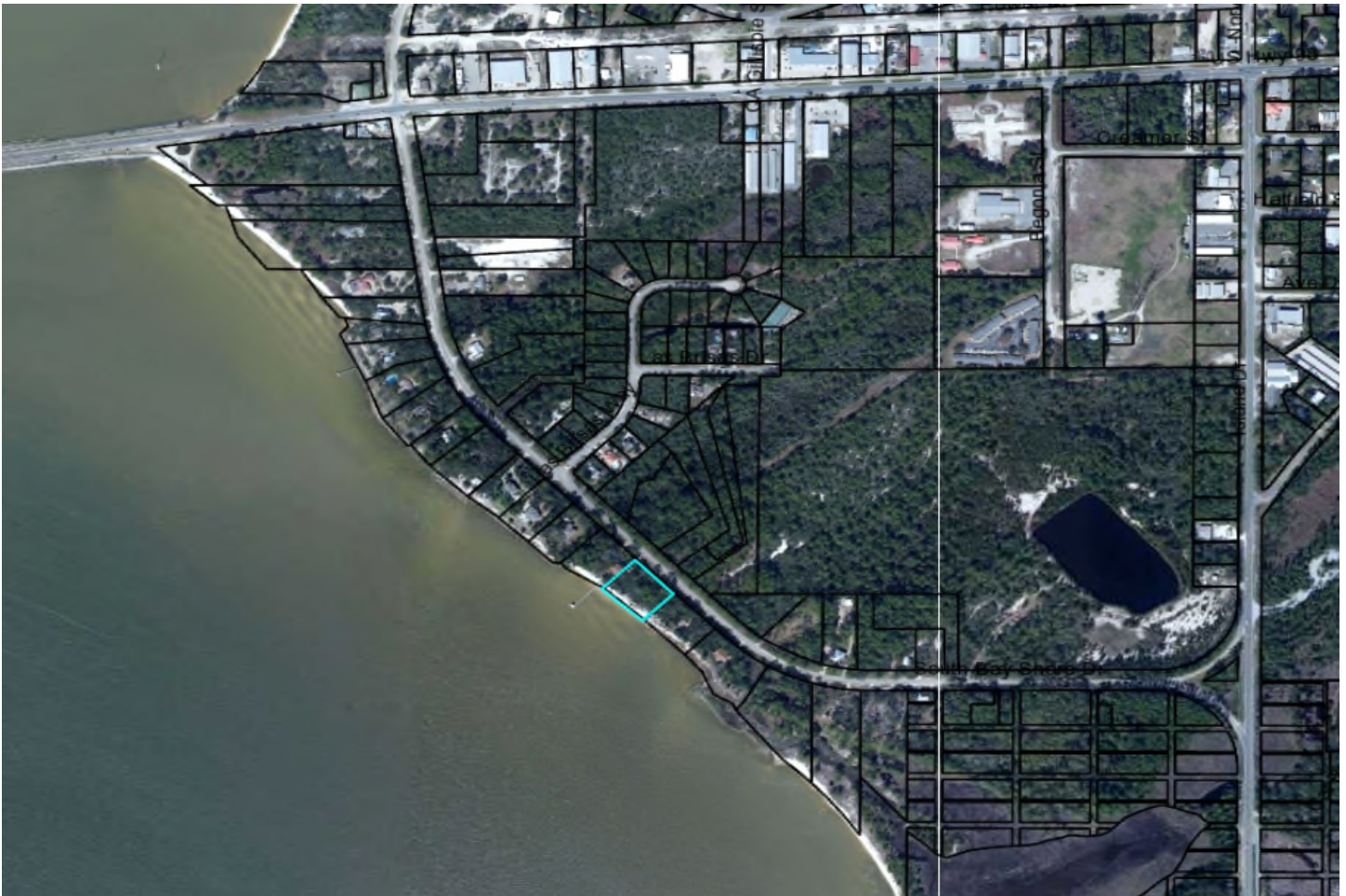

FAX (850) 653-9656 garlick@garlickenv.com

JOB: 16-069

DEP:

COE:

OTHER:

DATE: June 13, 2017

SHEET: 2/4

LONGITUDE: 84° 53' 46.20"

SECTION: 36 TWSHP: 8 South RNG: 7 West

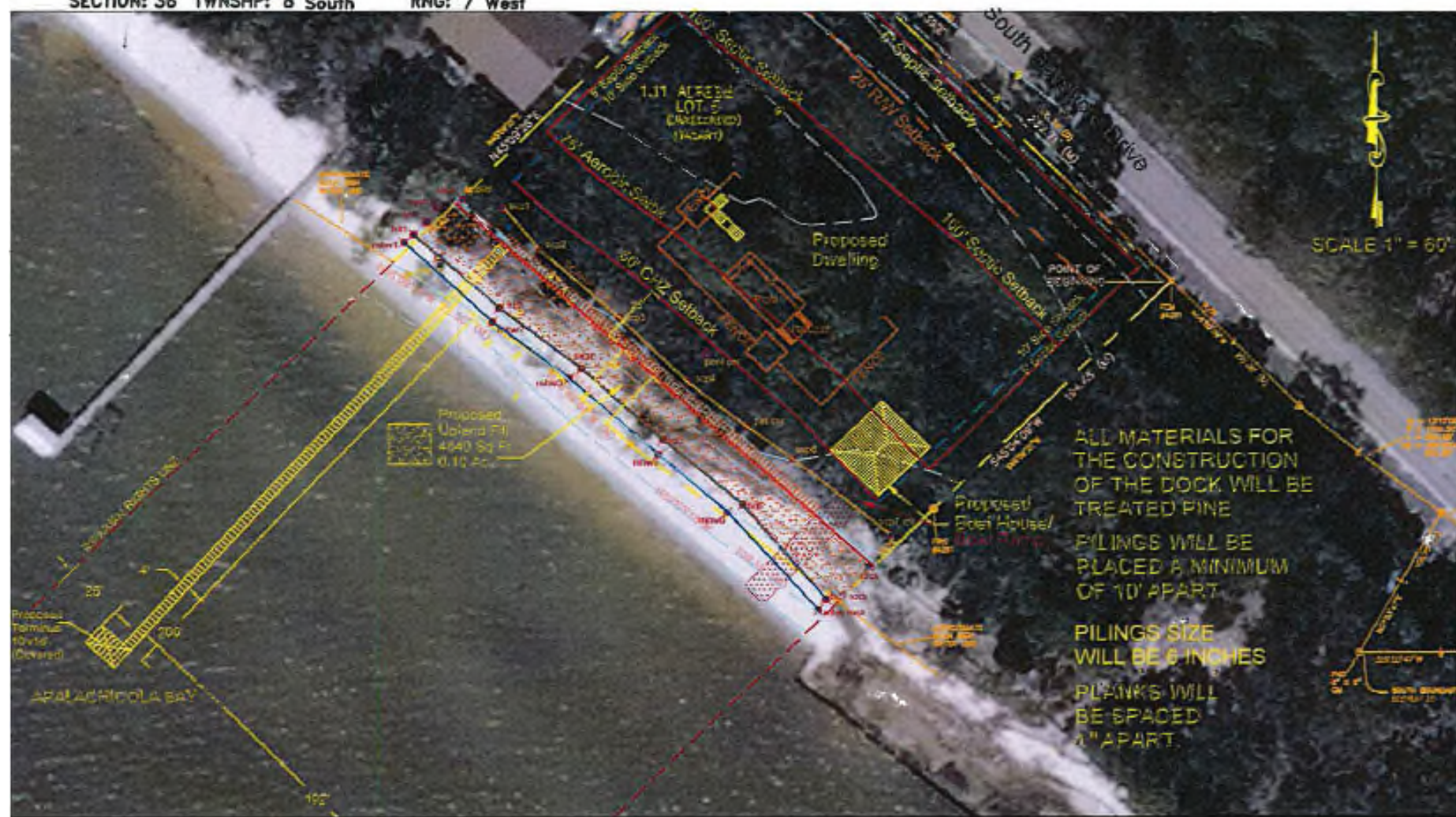

PREPARED BY: GARLICK ENVIRONMENTAL ASSOCIATES, INC.

P. O. BOX 385, APALACHICOLA FLORIDA 32329-0385

(850) 653-8899

FAX (850) 653-9656

garlick@garlickenv.com

LB No. 7415

APPLICANT/CLIENT: Jessica Lewis Garcia

WATERBODY/CLASS: Apalachicola Bay/ClassII/OFW/A.P.

PURPOSE: Development Feasibility Assessment

PROJECT LOCATION / USGS: Eastpoint / Franklin County

LATITUDE: 29° 43' 45.04"

LONGITUDE: 84° 53' 46.20"

JOB: 16-069

DEP:

COE:

OTHER:

DATE: June 13, 2017

SHEET: 4a/4



SECTION: 36 TOWNSHIP: 8 South RANGE: 7 West

Cross Section
Proposed Fill
Not to Scale

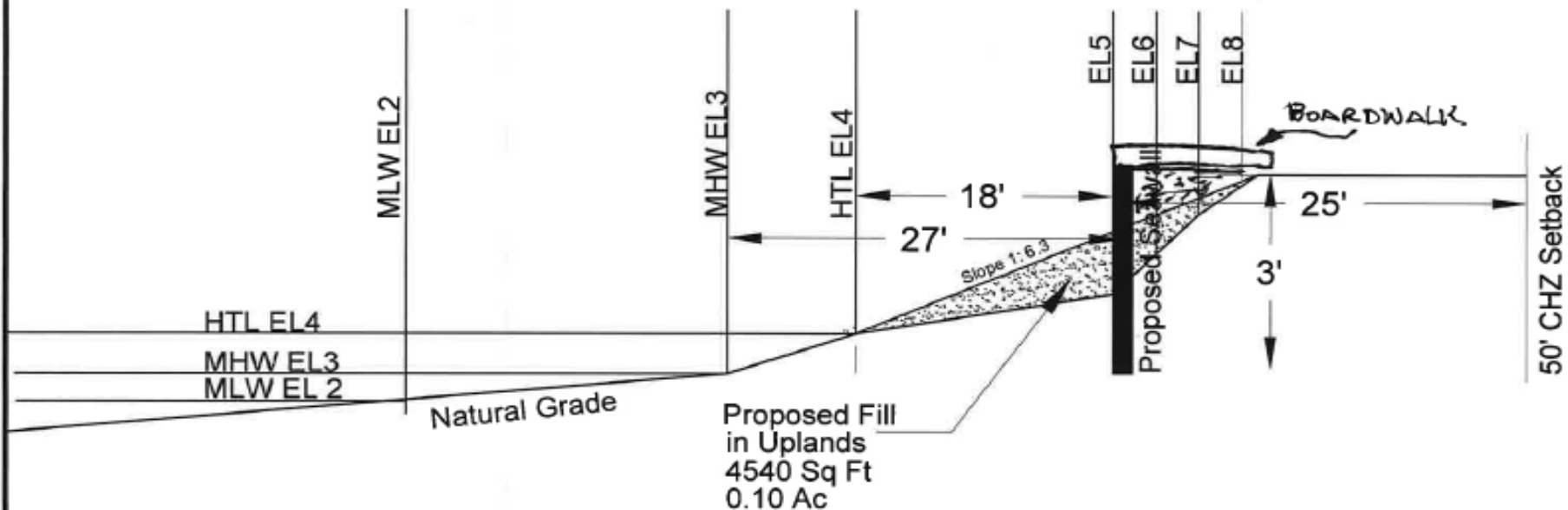

PREPARED BY: GARLICK ENVIRONMENTAL ASSOCIATES, INC.

P. O. BOX 385, APALACHICOLA FLORIDA 32329-0385

(850) 653-8899

FAX (850) 653-9656

garlick@garlickenv.com

LB No. 7415

APPLICANT/CLIENT: Jessica Lewis Garcia

WATERBODY/CLASS: Apalachicola Bay/ClassII/OFW/A.P.

PURPOSE: Development Feasibility Assessment

PROJECT LOCATION / USGS: Eastpoint / Franklin County

LATITUDE: 29° 43' 45.04"

LONGITUDE: 84° 53' 46.20"

SECTION: 36 TOWNSHIP: 8 South

RANGE: 7 West

JOB: 16-069

DEP:

COE:

OTHER:

DATE: June 13, 2017

SHEET: 3/4

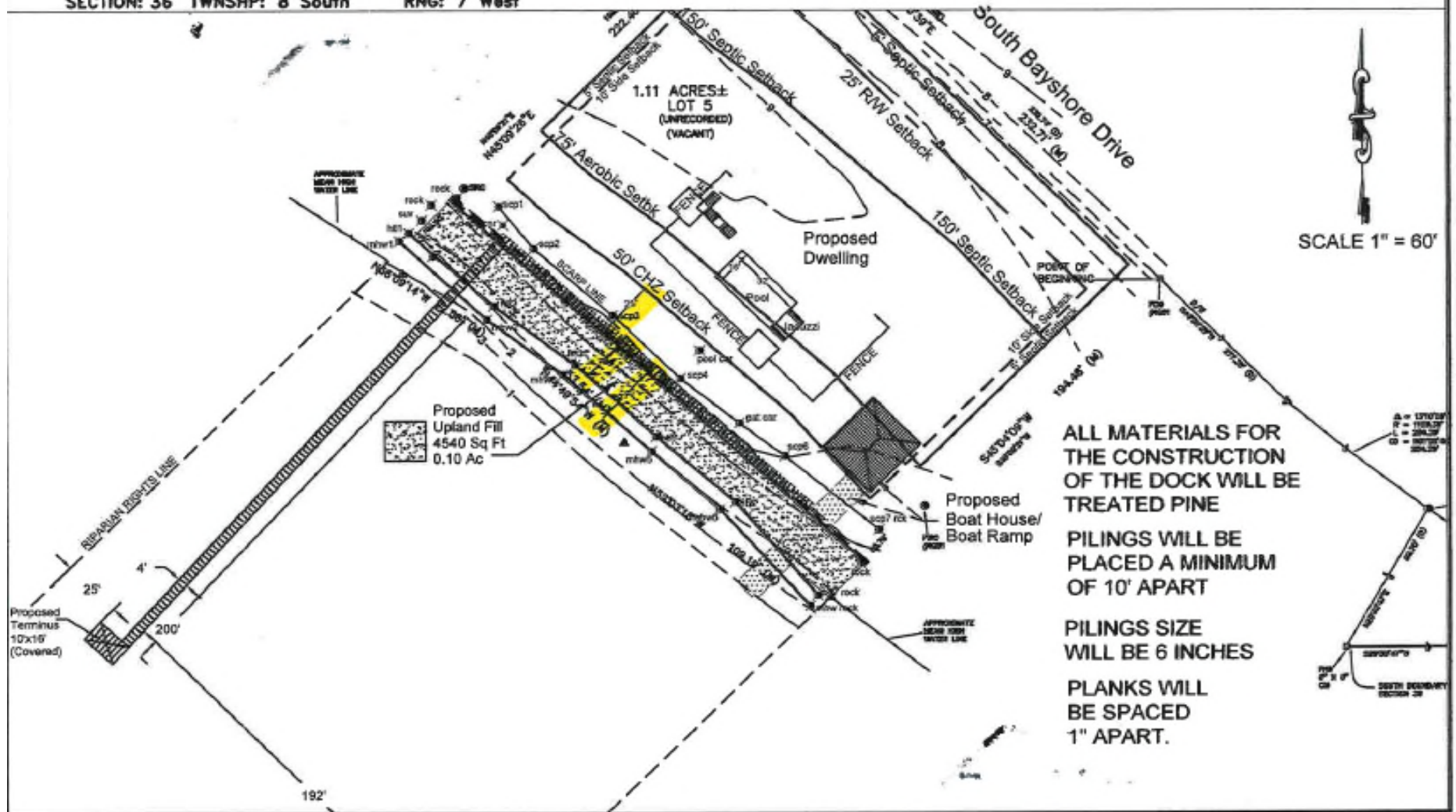

PREPARED BY: GARLICK ENVIRONMENTAL ASSOCIATES, INC.

P. O. BOX 385, APALACHICOLA FLORIDA 32329-0385

(850) 653-8899

FAX (850) 653-9656

garlick@garlickenv.com

LB No. 7415

APPLICANT/CLIENT: Jessica Lewis Garcia

WATERBODY/CLASS: Apalachicola Bay/ClassII/OFW/A.P.

PURPOSE: Development Feasibility Assessment

PROJECT LOCATION / USGS: Eastpoint / Franklin County

LATITUDE: 29° 43' 45.04"

LONGITUDE: 84° 53' 46.20"

JOB: 16-069

DEP:

COE:

OTHER:

DATE: June 13, 2017

SHEET: 3a/4

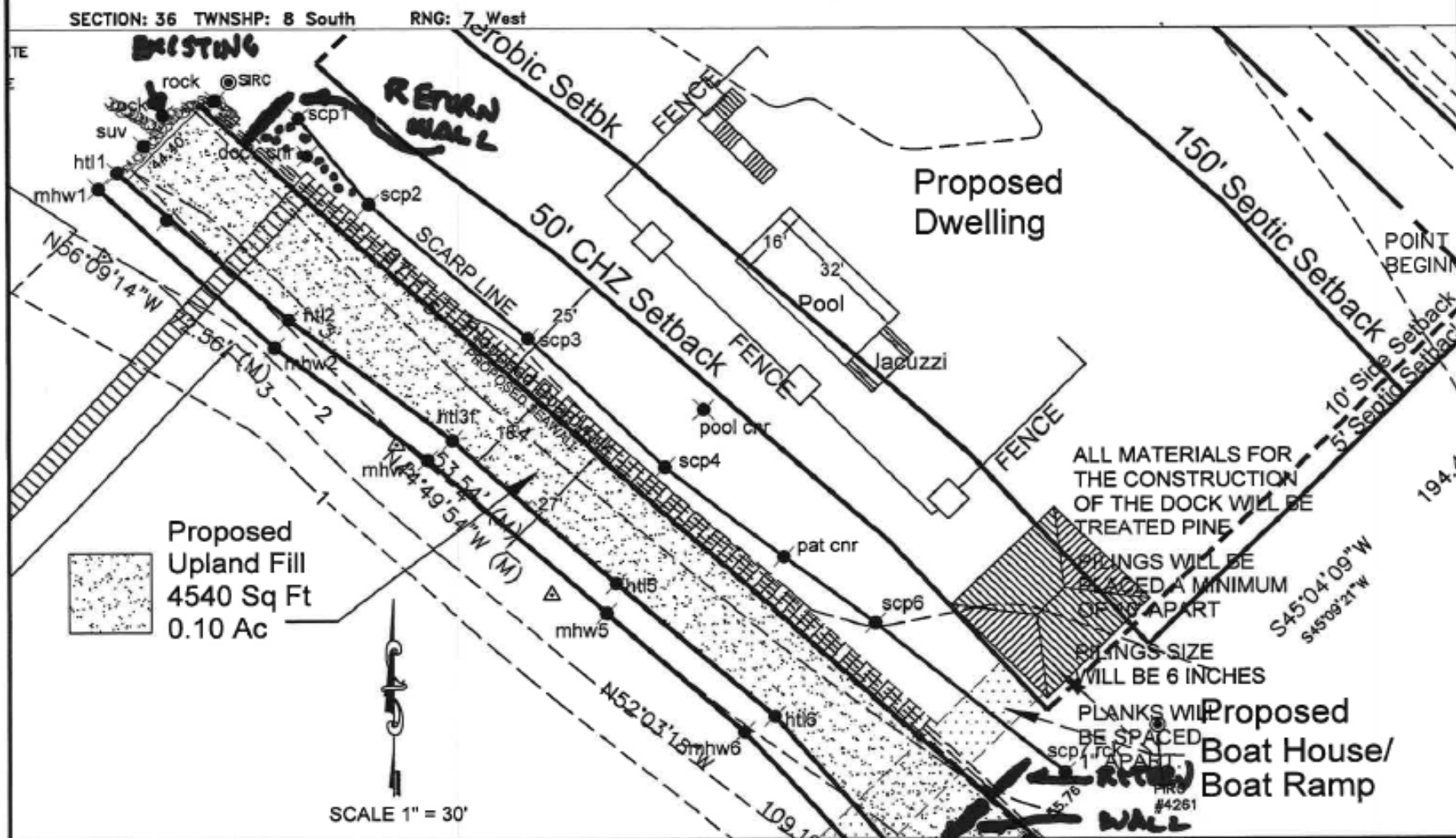

2. **RECOMMENDED APPROVAL: (Unanimous)** Consideration of a request for a variance to construct a house 3 feet into the front setback and a set of stairs 4' into the north side property setback on Lots 11 & 12, Block 1, Southern Dunes, Unit 1, 14 Tarpon Street, Alligator Point, Franklin County, Florida. Request submitted by Salty Dog Construction, Stan Brown, agent, Janice Thomas, applicant.



3. **RECOMMENDED APPROVAL: (Unanimous)** Consideration of a request to construct a 430 linear foot vinyl seawall into the 50 foot Critical Habitat Zone on property lying in Section 29, Township 9 South, Range 6 West, located to the west of 41 West Bayshore Drive, St. George Island, Franklin County, Florida. Request Submitted by Garlick Environmental Associates, agent for HLS Property Management, LLC, applicant.



PREPARED BY: GARLICK ENVIRONMENTAL ASSOCIATES, INC.



APPLICANT/CLIENT: HLS Property Mgt LLC
 WATERBODY/CLASS: 4th Street Canal
 PURPOSE: Environmental Permitting
 PROJECT LOCATION / USGS: St George Island - Franklin County
 LATITUDE: 29° 39' 48.98"
 LONGITUDE: 84° 52' 12.35"

JOB: 17-071
 DEP:
 COE:
 OTHER:
 DATE: July 19, 2017
 SHEET: 3/4

SECTION: 29 TOWNSHIP: 9 South RING: 6 West



NOTICE OF LAND USE CHANGE

The Franklin County Board of County Commissioners proposes to adopt the following by ordinance: An Ordinance amending the Franklin County Comprehensive Plan to changing the land use of a parcel of land in Franklin County:

1. A 1.54 acre parcel of land lying in Section 11, Township 9 South, Range 8 West, Apalachicola, Franklin County, Florida as shown on the attached map, be changed from Commercial Mixed Use Residential to Commercial Recreation. (10:00 am)

A public hearing on the proposed changes to the Zoning Map series will be held on Tuesday, August 15, 2017 at 10:00 a.m., in the Franklin County Courthouse Annex, 34 Forbes Street, Suite 1, Apalachicola, Florida. More information can be obtained and the proposed change may be inspected at the Franklin County Planning Department, 34 Forbes Street, Suite 1, Apalachicola, Florida 32320. Telephone: 850-653-9783.

Persons wishing to comment may do so in person at the public hearing or in writing to the Franklin County Board of County Commissioners, 33 Market Street, Suite 203, Apalachicola, Florida 32320. Transactions of this public hearing will not be recorded. Persons who wish to appeal any action resulting from this hearing should make the necessary arrangements to assure that a verbatim record is made, including testimony and evidence, if any, upon which the appeal is to be based.

PUBLISH DATES: Thursday, August 3, 2017 and Thursday, August 10, 2017

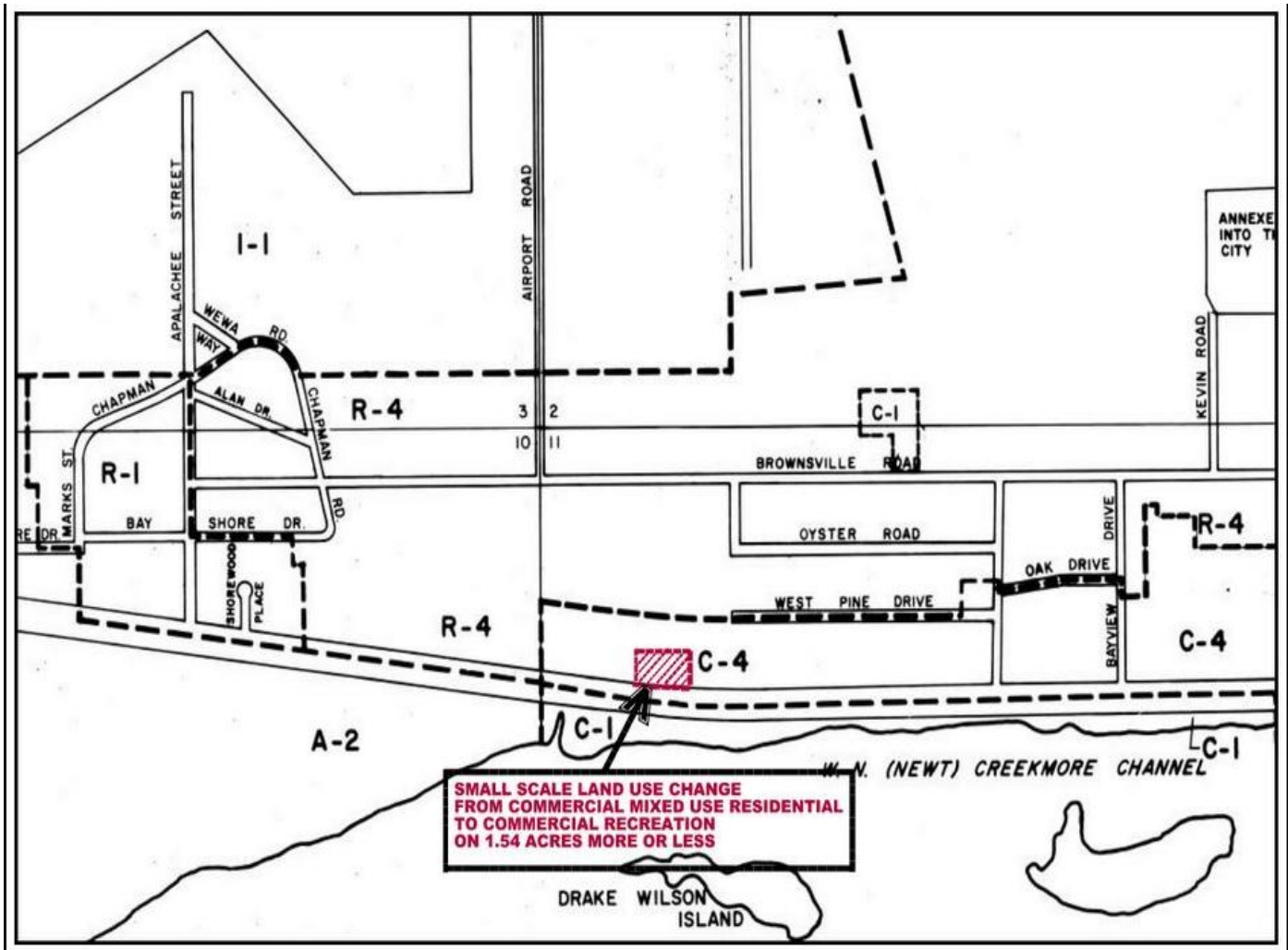

NOTICE OF ZONING CHANGE

The Franklin County Board of County Commissioners propose to adopt the following ordinance: An Ordinance Re-Zoning the following parcel of land in Franklin County:

1. A 1.54 acre parcel of land lying in Section 11, Township 9 South, Range 8 West, Apalachicola, Franklin County, Florida as shown on the attached map, be changed from C-4 Commercial Mixed Use Residential to C-3 Commercial Recreation. (10:00 am)

A public hearing on the proposed changes to the Zoning Map series will be held on Tuesday, August 15, 2017 at 10:00 a.m., in the Franklin County Courthouse Annex, 34 Forbes Street, Suite 1, Apalachicola, Florida. More information can be obtained and the proposed change may be inspected at the Franklin County Planning Department, 34 Forbes Street, Suite 1, Apalachicola, Florida 32320. Telephone: 850-653-9783.

Persons wishing to comment may do so in person at the public hearing or in writing to the Franklin County Board of County Commissioners, 33 Market Street, Suite 203, Apalachicola, Florida 32320. Transactions of this public hearing will not be recorded. Persons who wish to appeal any action resulting from this hearing should make the necessary arrangements to assure that a verbatim record is made, including testimony and evidence, if any, upon which the appeal is to be based.

PUBLISH DATES: Thursday, August 3, 2017 and Thursday, August 10, 2017

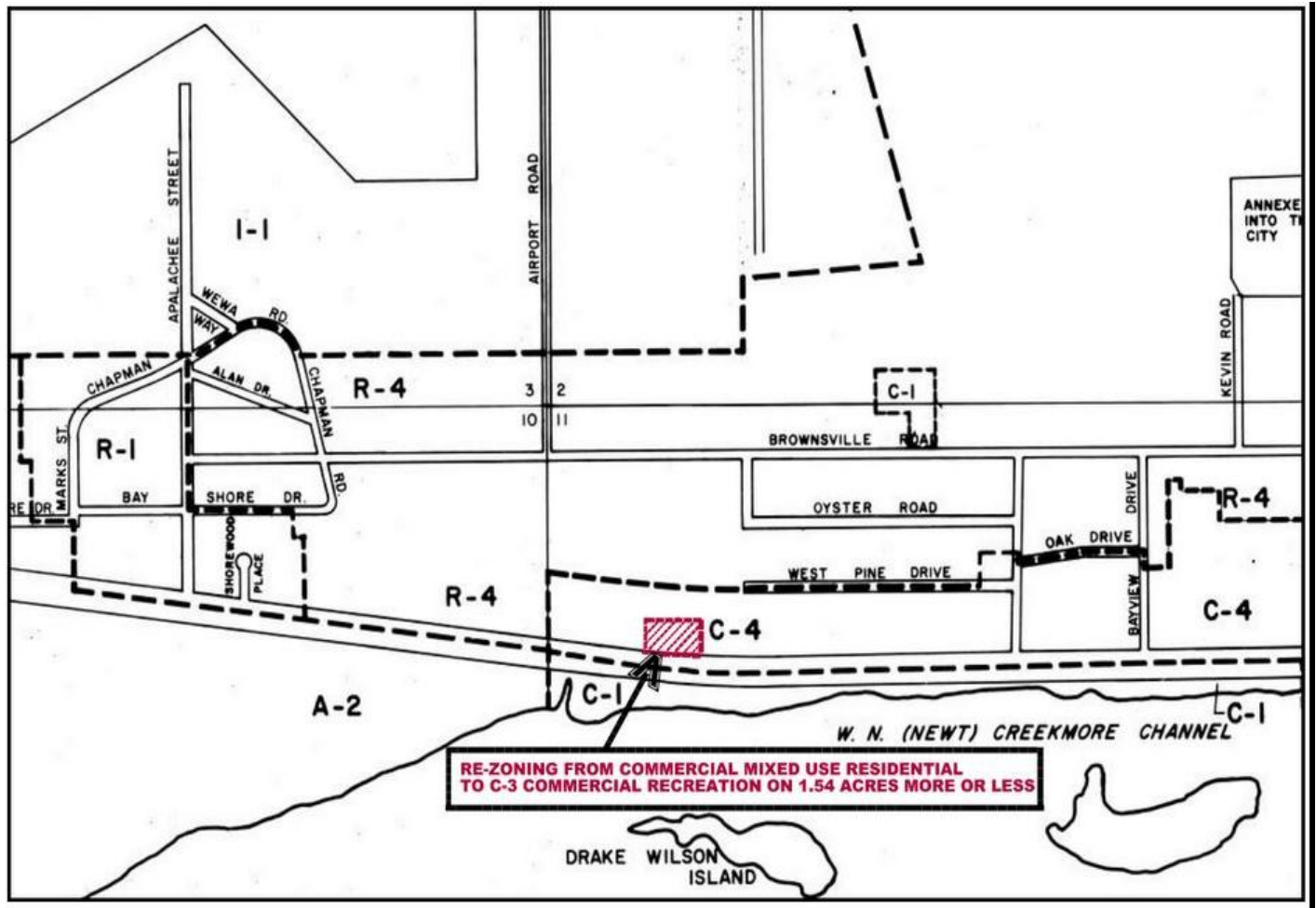

AN ORDINANCE AMENDING THE FRANKLIN COUNTY COMPREHENSIVE PLAN TO CHANGE THE PERMITTED LAND USE OF A 1.54 ACRE PARCEL LYING IN SECTION 11, TOWNSHIP 9 SOUTH, RANGE 8 WEST, APALACHICOLA, FRANKLIN COUNTY, FLORIDA FROM COMMERCIAL MIXED USE RESIDENTIAL TO COMMERCIAL RECREATION.

**ORDINANCE 2017-____
FRANKLIN COUNTY, FLORIDA**

WHEREAS, the Board of County Commissioners of Franklin County, Florida has received a recommendation from the Franklin County Planning and Zoning Commission for re-zoning a parcel of private real property, and

WHEREAS, the Board of County Commissioners of Franklin County has conducted a public hearing with due public notice, and

NOW, THEREFORE, BE IT ORDAINED BY THE FRANKLIN COUNTY BOARD OF COUNTY COMMISSIONERS that:

The permitted zoning of a 1.54 acre parcel lying in Section 11, Township 9 South, Range 8 West, Apalachicola, Franklin County as shown on the attached legal description labeled Exhibit A and location map labeled Exhibit B is changed from Commercial Mixed Use Residential to Commercial Recreation.

This Ordinance adopted this _____ day of _____, 2017, in a regular meeting of the Franklin County Board of County Commissioners after notice was duly given, and pursuant to Chapter 163, Florida Statutes.

**THE FRANKLIN COUNTY BOARD OF
COUNTY COMMISSIONERS**

BY: _____
Joseph A. Parrish, Chairman

ATTEST:

Marcia M. Johnson, Clerk of Court

AN ORDINANCE RE-ZONING A 1.54 ACRE PARCEL LYING IN SECTION 11, TOWNSHIP 9 SOUTH, RANGE 8 WEST, APALACHICOLA, FRANKLIN COUNTY, FLORIDA FROM C-4 COMMERCIAL MIXED USE RESIDENTIAL TO C-3 COMMERCIAL RECREATION.

**ORDINANCE 2017-____
FRANKLIN COUNTY, FLORIDA**

WHEREAS, the Board of County Commissioners of Franklin County, Florida has received a recommendation from the Franklin County Planning and Zoning Commission for re-zoning a parcel of private real property, and

WHEREAS, the Board of County Commissioners of Franklin County has conducted a public hearing with due public notice, and

NOW, THEREFORE, BE IT ORDAINED BY THE FRANKLIN COUNTY BOARD OF COUNTY COMMISSIONERS that:

The permitted zoning of a 1.54 acre parcel lying in Section 11, Township 9 South, Range 8 West, Apalachicola, Franklin County as shown on the attached legal description labeled Exhibit A and location map labeled Exhibit B is changed from C-4 Commercial Mixed Use Residential to C-3 Commercial Recreation.

This Ordinance adopted this _____ day of _____, 2017, in a regular meeting of the Franklin County Board of County Commissioners after giving notice of intent to adopt it as a rezoning of less than 5% of the County. This ordinance shall take effect when notice of receipt of a certified copy of same is returned from the Florida Secretary of State.

**THE FRANKLIN COUNTY BOARD OF
COUNTY COMMISSIONERS**

BY: _____
Joseph A. Parrish, Chairman

ATTEST:

Marcia M. Johnson, Clerk of Court

