

**FRANKLIN COUNTY BOARD OF COUNTY COMMISSIONERS
REGULAR MEETING
COURTHOUSE ANNEX – COMMISSION MEETING ROOM
OCTOBER 17, 2017
9:00 AM
AGENDA**

The Board of County Commissioners asks that all cell phones are turned off or placed on silent (vibrate) mode. If you would like to comment on any matter, when recognized by the Chairman, state your name, sign the speaker log, and please adhere to the 3-minute time limit. If you plan on distributing any handouts (information) to the Commission, please provide a copy to the Clerk for the official records.

- 9:00 AM Call to Order
Prayer and Pledge
Approval of Minutes
Payment of County Bills**
- 9:10 AM Department Directors Report**
Howard Nabors – Superintendent of Public Works
Fonda Davis – Solid Waste Director
Pam Brownell – Emergency Management Director
Erik Lovestrand – Extension Office Director
Lisa Lance – Library Director
- 9:30 AM Bid/Proposal Openings**
1. Project Management, Engineering and Environmental Services (FEMA)
2. Mill Road Project
3. Courthouse HVAC Replacement
- 9:45 AM Mike Cooper – Weems CEO – Report**
- 10:00 AM Amy Ham – Board of Adjustment – Report**
- 10:15 AM Amy Ham – Planning & Zoning – Report**
- 10:25 AM Amy Ham – CRS Flood Information – Update**
- 10:30 AM Jason Puckett – Airport Manager – Report
Centric Aviation Representative – Introduction**
- 10:45 AM Curt Blair – TDC – Report**
- 11:00 AM Randy Wilkerson – Escambia Housing Program – Presentation**
- 11:15 AM Marcia M. Johnson – Clerk of Courts – Report**
- 11:30 AM Alan Pierce – RESTORE Coordinator – Report**
- 11:45 AM Michael Morón – County Coordinator – Report**
- 12:15 PM T Michael Shuler – County Attorney – Report**
- 12:30 PM Commissioners & Public Comments**
- 12:45 PM Adjourn**

October 17, 2017
Franklin County Road Department
Detail of Work Performed and Material Hauled by District
Detail from 9/27/2017 - 10/11/2017

District 1

Work Performed:

<u>Date</u>	<u>Road</u>
Box drag	9/28/2017 E Pine Avenue
Box drag	9/28/2017 Baine Street
Box drag	9/28/2017 Gunn Street
Box drag	9/28/2017 W Bay Shore Drive
Box drag	9/28/2017 Cook Street
Box drag	9/28/2017 Nedley Street
Box drag	9/28/2017 W Sawyer Street
Box drag	9/28/2017 W 6th Street
Box drag	9/28/2017 W 5th Street
Box drag	9/28/2017 W 4th Street
Box drag	9/28/2017 Buck Street, St. George Island
Box drag	9/28/2017 Land Street
Box drag	9/28/2017 Patton Street
Box drag	9/28/2017 Bruce Street
Box drag	9/28/2017 McCloud Street
Box drag	9/28/2017 W Pine Avenue
Box drag	9/28/2017 Wing Street
Box drag	9/28/2017 E 2nd Street
Sign Maintenance	10/2/2017 Avenue A
Litter Pickup	10/2/2017 Otterslide Road
Litter Pickup	10/2/2017 Twin Lakes Road
Cut grass along shoulders of road on county right of way	10/3/2017 Hickory Dip
Cut grass along shoulders of road on county right of way	10/3/2017 Gilbert Street
Cut grass along shoulders of road on county right of way	10/3/2017 Rose Drive
Cut grass along shoulders of road on county right of way	10/3/2017 Carroll Street
Cut grass along shoulders of road on county right of way	10/3/2017 Daisey Drive
Cut grass along shoulders of road on county right of way	10/3/2017 Cedar Street
Cut grass along shoulders of road on county right of way	10/3/2017 Live Oak Street
Cut grass along shoulders of road on county right of way	10/3/2017 Palm Street
Cut grass along shoulders of road on county right of way	10/3/2017 Apple Way
Cut grass along shoulders of road on county right of way	10/4/2017 South Bay Shore Drive
Cut grass along shoulders of road on county right of way	10/5/2017 Patton Drive
Cut grass along shoulders of road on county right of way	10/5/2017 Shuler Avenue
Cut grass along shoulders of road on county right of way	10/5/2017 David Street
Checked county roads for safety of traveling for public	10/8/2017 County Roads, St. George Island
Pot hole Repair (Fill), Shoulder Work	10/11/2017 Patton Drive
Pot hole Repair (Fill), Shoulder Work	10/11/2017 N Bay Shore Drive
Sign Maintenance	10/11/2017 Eastpoint Library

0

Material HAUL From:

<u>Date</u>	<u>Road</u>	<u>Cubic Yards</u>	<u>Tons</u>
Debris	10/2/2017 Otterslide Road	2	0
Debris	10/2/2017 Twin Lakes Road	1	0
Debris	TOTAL	3	0

District 1**Material HAUL To:**

	<u>Date</u>	<u>Road</u>	<u>Cubic Yards</u>	<u>Tons</u>
Milled Asphalt	10/11/2017	N Bay Shore Drive	3	0
Milled Asphalt	10/11/2017	Patton Drive	3	0
Milled Asphalt		TOTAL	6	0

District 2**Work Performed:**

	<u>Date</u>	<u>Road</u>
Litter Pickup	9/28/2017	CR67
Cut grass along shoulders of road on county right of way, Weed Eat & Cut Grass around signs & Culverts, Cleaned out culverts, Dig out ditches	9/28/2017	Bay Front Drive
Graded Road(s)	9/28/2017	Jeff Sanders Road
Dig out ditches	9/28/2017	Bay Front Drive
VMS Work, Cut Grass, Blowed Sidewalks, Cleaned ditches, Litter pickup	10/2/2017	Oak Street
Cut grass along shoulders of road on county right of way	10/2/2017	US HWY 98 (Lanark)
VMS Work, Cut Grass, Blowed Sidewalks, Cleaned ditches, Litter pickup	10/2/2017	US HWY 98 (Lanark)
VMS Work, Cut Grass, Blowed Sidewalks, Cleaned ditches, Litter pickup	10/2/2017	Oak Street
VMS Work, Cut Grass, Blowed Sidewalks, Cleaned ditches, Litter pickup	10/2/2017	US HWY 98 (Lanark)
Cut grass along shoulders of road on county right of way	10/2/2017	Oak Street
VMS Work, Cut Grass, Blowed Sidewalks, Cleaned ditches, Litter pickup	10/2/2017	Oak Street
Cut grass along shoulders of road on county right of way	10/3/2017	Palmetto Street
Cut grass along shoulders of road on county right of way	10/3/2017	Oak Street
VMS Work, Cut Grass, Blowed Sidewalks, Cleaned ditches, Litter pickup	10/3/2017	US HWY 98 (Lanark)
VMS Work, Cut Grass, Blowed Sidewalks, Cleaned ditches, Litter pickup	10/3/2017	Oak Street
Cut grass along shoulders of road on county right of way, Weed Eat & Cut Grass around signs & Culverts	10/3/2017	Oak Street
Cut grass along shoulders of road on county right of way	10/3/2017	Florida Avenue
Cut grass along shoulders of road on county right of way	10/3/2017	Hinton Street
Cut grass along shoulders of road on county right of way	10/3/2017	Oleader Terrace
Cut grass along shoulders of road on county right of way	10/3/2017	Putnal Street
Cut grass along shoulders of road on county right of way	10/3/2017	Oak Street
Cut grass along shoulders of road on county right of way	10/3/2017	Oleader Terrace
Cut grass along shoulders of road on county right of way	10/3/2017	Florida Avenue
Cut grass along shoulders of road on county right of way	10/3/2017	Palmetto Street
Cut grass along shoulders of road on county right of way	10/3/2017	Hinton Street
Cut grass along shoulders of road on county right of way	10/3/2017	Putnal Street
Cut grass along shoulders of road on county right of way	10/3/2017	Franklin Street
Cut grass along shoulders of road on county right of way	10/3/2017	Franklin Street
Cut grass along shoulders of road on county right of way, Weed Eat & Cut Grass around signs & Culverts	10/4/2017	Putnal Street
Box drag	10/4/2017	McIntyre Road
Cut grass along shoulders of road on county right of way, Weed Eat & Cut Grass around signs & Culverts	10/4/2017	Oak Street
Cut grass along shoulders of road on county right of way, Weed Eat & Cut Grass around signs & Culverts	10/4/2017	Hinton Street
Box drag	10/4/2017	Alligator Drive
Sign Maintenance, Shovel Dirt off of road	10/5/2017	Bald Point Road

District 2**Work Performed:**

<u>Work Performed:</u>	<u>Date</u>	<u>Road</u>
Cut grass along shoulders of road on county right of way, Weed Eat & Cut Grass around signs & Culverts	10/5/2017	Apalachee Street
Cut grass along shoulders of road on county right of way, Weed Eat & Cut Grass around signs & Culverts	10/5/2017	Apalachee Street
Checked county roads for safety of traveling for public	10/8/2017	County Roads, Alligator Point
Box drag	10/9/2017	Jeff Sanders Road
Cut grass along shoulders of road on county right of way	10/9/2017	Lake Morality Road
Cut grass along shoulders of road on county right of way	10/9/2017	CR67
Shovel Dirt off of road	10/9/2017	Alligator Drive
Dig out ditches	10/9/2017	Mullet Pond Road
Boat Ramp Repair	10/9/2017	Arakansas Street
Litter Pickup, Weed Eat & Cut Grass around signs & Culverts	10/9/2017	Lake Morality Road
Driveway repair	10/9/2017	Carolina Street
Box drag	10/9/2017	Carolina Street
Box drag	10/9/2017	Arakansas Street
Sign Maintenance	10/9/2017	Harbor Circle
Weed Eat & Cut Grass around signs & Culverts, Litter Pickup	10/9/2017	Lake Morality Road
Cut grass along shoulders of road on county right of way	10/10/2017	CR67
Litter Pickup	10/10/2017	CR67
Litter Pickup	10/10/2017	CR67
Box drag	10/11/2017	Duvall Road
Pot hole Repair (Fill), Shoulder Work, Boat Ramp Repair	10/11/2017	Leonards Landing
Cut grass along shoulders of road on county right of way	10/11/2017	CR67
Pot hole Repair (Fill), Shoulder Work, Boat Ramp Repair	10/11/2017	Ken Cope

0**Material HAUL From:**

<u>Material HAUL From:</u>	<u>Date</u>	<u>Road</u>	<u>Cubic Yards</u>	<u>Tons</u>
Debris	10/9/2017	Alligator Drive	2	0
Debris	10/9/2017	Lake Morality Road	2	0
Debris	10/10/2017	CR67	1	0
Debris	10/10/2017	CR67	2	0

Debris	TOTAL	7	0
---------------	--------------	----------	----------

Ditch Dirt	9/28/2017	Bay Front Drive	18	0
Ditch Dirt	9/28/2017	Bay Front Drive	9	0

Ditch Dirt	TOTAL	27	0
-------------------	--------------	-----------	----------

Material HAUL To:

<u>Material HAUL To:</u>	<u>Date</u>	<u>Road</u>	<u>Cubic Yards</u>	<u>Tons</u>
Dirty 89 Lime Rock	10/9/2017	Arakansas Street	8	0

Dirty 89 Lime Rock	TOTAL	8	0
---------------------------	--------------	----------	----------

Milled Asphalt	10/9/2017	Carolina Street	9	0
Milled Asphalt	10/11/2017	Leonards Landing	8	0
Milled Asphalt	10/11/2017	Ken Cope	8	0

Milled Asphalt	TOTAL	25	0
-----------------------	--------------	-----------	----------

Sand	10/5/2017	Alligator Drive	18	0
Sand	10/5/2017	CR 370	18	0

Sand	TOTAL	36	0
-------------	--------------	-----------	----------

District 3**Work Performed:**

<u>Work Performed:</u>	<u>Date</u>	<u>Road</u>
-------------------------------	--------------------	--------------------

District 3**Work Performed:**

VMS Work, Cut Grass, Blowed Sidewalks, Cleaned ditches, Litter pickup	10/2/2017	US HWY 98 (Apalachicola, Noah)
Cleaned ditches	10/4/2017	Earl King Street
Cleaned ditches, Weed Eat & Cut Grass around signs & Culverts, Litter Pickup	10/5/2017	Earl King Street
Driveway repair	10/11/2017	Howell Lane

0**Material HAUL To:**

<u>Date</u>	<u>Road</u>	<u>Cubic Yards</u>	<u>Tons</u>
10/11/2017	Howell Lane	3	0
Milled Asphalt		3	0

District 4**Work Performed:**

<u>Date</u>	<u>Road</u>
9/27/2017	Bluff Road
9/27/2017	CR30A
9/28/2017	Jakie Whitehurst Street
9/28/2017	26th Avenue
9/28/2017	Teat Road
9/28/2017	Moses Road
9/28/2017	CR30A
9/28/2017	Tilton Road
10/2/2017	Johnson Lane
10/2/2017	Linden Road
10/2/2017	Abercrombie Lane
10/2/2017	Bluff Road
10/3/2017	Linden Road
10/4/2017	Linden Road
10/4/2017	Health Department (Apalachicola)
10/4/2017	Squire Road
10/4/2017	Pal Rivers Road
10/5/2017	Squire Road
10/5/2017	Peachtree Road
10/5/2017	Chapman Road
10/5/2017	Marks Street
10/9/2017	Bayshore Drive
10/9/2017	Chapman Road
10/9/2017	Alan Drive

District 4

Work Performed:

Cut grass along shoulders of road on county right of way, Weed Eat & Cut Grass around signs & Culverts

Cut grass along shoulders of road on county right of way, Weed Eat & Cut Grass around signs & Culverts

Cut grass along shoulders of road on county right of way, Weed Eat & Cut Grass around signs & Culverts

Cut grass along shoulders of road on county right of way, Weed Eat & Cut Grass around signs & Culverts, Litter Pickup

Cut grass along shoulders of road on county right of way, Weed Eat & Cut Grass around signs & Culverts, Litter Pickup

Weed Eat & Cut Grass around signs & Culverts

Cut grass along shoulders of road on county right of way

Cut grass along shoulders of road on county right of way

Cut grass along shoulders of road on county right of way, Weed Eat & Cut Grass around signs & Culverts, Litter Pickup

Driveway repair

Road Repair

Cut grass along shoulders of road on county right of way, Weed Eat & Cut Grass around signs & Culverts

Cut grass along shoulders of road on county right of way, Weed Eat & Cut Grass around signs & Culverts

Date

Road

10/9/2017

Brownsville Road

10/9/2017

Thomas Drive

10/9/2017

Thomas Drive

10/10/2017

Pal Rivers Road

10/10/2017

Bayview Drive

10/10/2017

Brownsville Road

10/10/2017

Roundabout between Pal Rivers Rd & Brown

10/10/2017

Bayview Drive

10/11/2017

Brownsville Road

10/11/2017

Shorewood Place

10/11/2017

Alan Drive

10/11/2017

Brownsville Road

10/11/2017

Jakie Whitehurst Street

0

Material HAUL From:

Date

Road

Cubic Yards

Tons

Debris

9/27/2017

9 mile

3

0

Debris

10/3/2017

Carrabelle Beach Dr

1

0

Debris

10/10/2017

Pal Rivers Road

1

0

Debris

10/10/2017

Bayview Drive

1

0

Debris

10/11/2017

Brownsville Road

1

0

Debris

TOTAL

7

0

Shoulder Dirt

10/11/2017

Alan Drive

8

0

Shoulder Dirt

TOTAL

8

0

Material HAUL To:

Date

Road

Cubic Yards

Tons

Milled Asphalt

10/11/2017

Shorewood Place

3

0

Milled Asphalt

TOTAL

3

0

District 5

Work Performed:

Pot hole Repair (Fill), Shoulder Work

Cut grass along shoulders of road on county right of way, Weed Eat & Cut Grass around signs & Culverts, Litter Pickup

Weed Eat & Cut Grass around signs & Culverts, Litter Pickup

Cut grass along shoulders of road on county right of way, Weed Eat & Cut Grass around signs & Culverts, Litter Pickup

Litter Pickup

Weed Eat & Cut Grass around signs & Culverts, Litter Pickup

Loaded Trucks

Cut grass along shoulders of road on county right of way

Shoulder Work, Pot hole Repair (Fill), Cut dirt off shoulder of road

Cut grass along shoulders of road on county right of way, Weed Eat & Cut Grass around signs & Culverts, Litter Pickup

Pull ditches

Weed Eat & Cut Grass around signs & Culverts, Litter Pickup

Date

Road

9/27/2017

Timber Island Road

9/27/2017

Bayou Drive

9/27/2017

Timber Island Road

9/27/2017

Timber Island Road

9/27/2017

Airport Road

9/27/2017

Bayou Drive

9/27/2017

Gardners Landing Road

9/27/2017

Airport Road

9/27/2017

Bouington Road

9/27/2017

Teresa Avenue

9/27/2017

Gardners Landing Road

9/27/2017

Timber Lane

District 5

Work Performed:

<u>Date</u>	<u>Road</u>
Cut grass along shoulders of road on county right of way, Weed Eat & Cut Grass around signs & Culverts, Litter Pickup	9/27/2017 Airport Road
Weed Eat & Cut Grass around signs & Culverts, Litter Pickup	9/27/2017 Airport Road
Cut grass along shoulders of road on county right of way, Weed Eat & Cut Grass around signs & Culverts, Litter Pickup	9/28/2017 Woodill Road
Box drag	9/28/2017 Sand Beach Road
Box drag	9/28/2017 Scotts Road
Box drag	9/28/2017 Bloody Bluff Road
Box drag	9/28/2017 Brick Yard Road
Weed Eat & Cut Grass around signs & Culverts	9/28/2017 Woodill Road
Weed Eat & Cut Grass around signs & Culverts	9/28/2017 Herndon Road
Cut grass along shoulders of road on county right of way, Weed Eat & Cut Grass around signs & Culverts, Litter Pickup	9/28/2017 Quail Run Drive
Cut grass along shoulders of road on county right of way, Weed Eat & Cut Grass around signs & Culverts, Litter Pickup	9/28/2017 Herndon Road
Road Repair, Build new road	9/28/2017 2nd Street W
Beaver Dam - Take Out	9/28/2017 Bloody Bluff Road
Beaver Dam - Take Out	9/28/2017 Lighthouse Road
Weed Eat & Cut Grass around signs & Culverts	9/28/2017 Quail Run Drive
Beaver Dam - Take Out	9/28/2017 Bloody Bluff Road
Graded Road(s)	9/28/2017 Mill Road
Cut grass along shoulders of road on county right of way	9/28/2017 Wright Lake Road
Beaver Dam - Take Out	9/28/2017 Lighthouse Road
Cut grass along shoulders of road on county right of way	9/28/2017 Addies Road
Cut grass along shoulders of road on county right of way	9/28/2017 Brick Yard Road
Litter Pickup, Weed Eat & Cut Grass around signs & Culverts	10/2/2017 Frank McKamey Way
Cut grass along shoulders of road on county right of way, Weed Eat & Cut Grass around signs & Culverts, Litter Pickup	10/2/2017 Frank McKamey Way
Cut grass along shoulders of road on county right of way, Weed Eat & Cut Grass around signs & Culverts, Litter Pickup	10/2/2017 Woodill Road
Cut grass along shoulders of road on county right of way	10/2/2017 Wylonda Avenue
Litter Pickup	10/2/2017 CC Land
Sign Maintenance	10/2/2017 CC Land
Cut grass along shoulders of road on county right of way	10/2/2017 8th Street
Build new road, Road Repair	10/2/2017 2nd Street E
Cut grass along shoulders of road on county right of way	10/2/2017 Sheriff's Office (Jail)
Cut grass along shoulders of road on county right of way	10/2/2017 Michael Way
Cut grass along shoulders of road on county right of way	10/2/2017 CC Land
Cut grass along shoulders of road on county right of way	10/2/2017 Tricia's Way
Build new road	10/2/2017 2nd Street E
Cut grass along shoulders of road on county right of way	10/3/2017 Pruett Road
Cut grass along shoulders of road on county right of way	10/3/2017 Smith Street
Weed Eat & Cut Grass around signs & Culverts, Litter Pickup	10/3/2017 Messer Road
Weed Eat & Cut Grass around signs & Culverts, Litter Pickup	10/3/2017 Lagoon Street
Weed Eat & Cut Grass around signs & Culverts, Litter Pickup	10/3/2017 Lighthouse Road
Loaded Trucks	10/3/2017 2nd Street E
Build new road	10/3/2017 2nd Street E
Cut grass along shoulders of road on county right of way	10/4/2017 Bear Creek Rd
Build new road	10/4/2017 2nd Street E
Weed Eat & Cut Grass around signs & Culverts	10/4/2017 Pinnacle Street
Cut grass along shoulders of road on county right of way	10/4/2017 Wilderness Road

District 5**Work Performed:**

<u>Date</u>	<u>Road</u>
Loaded Trucks, Build new road	10/4/2017 2nd Street E
Cut grass along shoulders of road on county right of way	10/4/2017 Ridge Road
Weed Eat & Cut Grass around signs & Culverts	10/4/2017 Cape Street
Cut grass along shoulders of road on county right of way, Weed Eat & Cut Grass around signs & Culverts, Litter Pickup	10/4/2017 Cape Street
Cut grass along shoulders of road on county right of way, Weed Eat & Cut Grass around signs & Culverts, Litter Pickup	10/4/2017 Pinnacle Street
Cut grass along shoulders of road on county right of way, Weed Eat & Cut Grass around signs & Culverts, Litter Pickup	10/4/2017 Sharol Court
Cut grass along shoulders of road on county right of way, Weed Eat & Cut Grass around signs & Culverts, Litter Pickup	10/4/2017 Jonna Drive
Box drag	10/4/2017 St Teresa Ave
Cut grass along shoulders of road on county right of way	10/5/2017 State Street
Cut grass along shoulders of road on county right of way	10/5/2017 Moore Street
Build new road	10/5/2017 2nd Street E
Cleaned out culverts, Beaver Dam - Take Out	10/5/2017 Lighthouse Road
Loaded Trucks	10/5/2017 2nd Street E
Weed Eat & Cut Grass around signs & Culverts	10/5/2017 River Road
Cut grass along shoulders of road on county right of way, Weed Eat & Cut Grass around signs & Culverts, Litter Pickup	10/5/2017 River Road
Graded Road(s)	10/9/2017 Mill Road
Pull ditches	10/9/2017 New River Road
Hair up road (Disked Road)	10/9/2017 New River Road
Cut grass along shoulders of road on county right of way, Weed Eat & Cut Grass around signs & Culverts	10/9/2017 Deason Street
Dig out ditches	10/10/2017 New River Road
Hair up road (Disked Road)	10/10/2017 New River Road
Pull ditches	10/10/2017 New River Road
Cut grass along shoulders of road on county right of way, Weed Eat & Cut Grass around signs & Culverts, Litter Pickup	10/10/2017 River Road
Pot hole Repair (Fill), Weed Eat & Cut Grass around signs & Culverts, Litter Pickup	10/10/2017 Wilderness Road
Box drag	10/10/2017 Howard Street
Weed Eat & Cut Grass around signs & Culverts, Cut grass along shoulders of road on county right of way, Litter Pickup	10/11/2017 Wilderness Road
Weed Eat & Cut Grass around signs & Culverts	10/11/2017 Mill Road
Road Repair	10/11/2017 New River Road
Pull ditches	10/11/2017 New River Road
Hair up road (Disked Road)	10/11/2017 New River Road
Dig out ditches	10/11/2017 New River Road
Cut grass along shoulders of road on county right of way, Weed Eat & Cut Grass around signs & Culverts, Litter Pickup	10/11/2017 River Road

0

Material HAUL From:

<u>Date</u>	<u>Road</u>	<u>Cubic Yards</u>	<u>Tons</u>
Debris	9/27/2017 Teresa Avenue	2	0
Debris	9/27/2017 Airport Road	2	0
Debris	10/2/2017 Woodill Road	2	0
Debris	10/2/2017 Frank McKamey Way	2	0
Debris	10/2/2017 2nd Street E	90	0
Debris	10/2/2017 CC Land	3	0
Debris	10/3/2017 2nd Street E	108	0
Debris	10/3/2017 2nd Street E	126	0

District 5**Material HAUL From:**

	<u>Date</u>	<u>Road</u>	<u>Cubic Yards</u>	<u>Tons</u>
Debris	10/3/2017	Lagoon Street	1	0
Debris	10/3/2017	Lighthouse Road	1	0
Debris	10/3/2017	Messer Road	1	0
Debris	10/4/2017	2nd Street E	108	0
Debris	10/4/2017	Sharol Court	0.5	0
Debris	10/4/2017	Jonna Drive	0.5	0
Debris	10/4/2017	2nd Street E	108	0
Debris	10/4/2017	Pinnacle Street	0.5	0
Debris	10/4/2017	Cape Street	0.5	0
Debris	10/5/2017	2nd Street E	36	0
Debris	10/5/2017	2nd Street E	36	0
Debris	10/10/2017	River Road	1	0
Debris	10/10/2017	Wilderness Road	3	0

Debris	TOTAL		632	0
---------------	--------------	--	------------	----------

Ditch Dirt	9/27/2017	Gardners Landing Road	162	0
------------	-----------	-----------------------	-----	---

Ditch Dirt	TOTAL		162	0
-------------------	--------------	--	------------	----------

Shoulder Dirt	9/27/2017	Gardners Landing Road	126	0
---------------	-----------	-----------------------	-----	---

Shoulder Dirt	TOTAL		126	0
----------------------	--------------	--	------------	----------

Material HAUL To:

	<u>Date</u>	<u>Road</u>	<u>Cubic Yards</u>	<u>Tons</u>
Black Dirt	9/27/2017	Gardners Landing Road	36	0
Black Dirt	9/27/2017	Gardners Landing Road	90	0
Black Dirt	10/4/2017	2nd Street E	36	0
Black Dirt	10/5/2017	2nd Street E	36	0

Black Dirt	TOTAL		198	0
-------------------	--------------	--	------------	----------

Debris	10/2/2017	2nd Street E	36	0
--------	-----------	--------------	----	---

Debris	TOTAL		36	0
---------------	--------------	--	-----------	----------

Dirty 89 Lime Rock	9/27/2017	Bouington Road	9	0
Dirty 89 Lime Rock	9/27/2017	Timber Island Road	9	0
Dirty 89 Lime Rock	10/2/2017	2nd Street E	36	0
Dirty 89 Lime Rock	10/2/2017	2nd Street E	54	0
Dirty 89 Lime Rock	10/3/2017	2nd Street E	54	0
Dirty 89 Lime Rock	10/3/2017	2nd Street E	18	0
Dirty 89 Lime Rock	10/9/2017	Mill Road	18	0
Dirty 89 Lime Rock	10/9/2017	New River Road	54	0
Dirty 89 Lime Rock	10/9/2017	River Road	18	0
Dirty 89 Lime Rock	10/9/2017	Mill Road	36	0
Dirty 89 Lime Rock	10/10/2017	Howard Street	9	0
Dirty 89 Lime Rock	10/10/2017	Wilderness Road	9	0

Dirty 89 Lime Rock	TOTAL		324	0
---------------------------	--------------	--	------------	----------

Milled Asphalt	9/28/2017	2nd Street W	9	0
----------------	-----------	--------------	---	---

Milled Asphalt	TOTAL		9	0
-----------------------	--------------	--	----------	----------

Sand	10/4/2017	2nd Street E	54	0
Sand	10/5/2017	2nd Street E	36	0
Sand	10/5/2017	2nd Street E	18	0
Sand	10/9/2017	River Road	18	0

District 5

Material HAUL To:

	<u>Date</u>	<u>Road</u>	<u>Cubic Yards</u>	<u>Tons</u>
Sand	10/9/2017	New River Road	18	0
Sand		TOTAL	144	0



FRANKLIN COUNTY DEPARTMENT OF

Solid Waste & Recycling ❖ Animal Control ❖ Parks & Recreation

210 State Road 65

Eastpoint, Florida 32328

Tel.: 850-670-8167

Fax: 850-670-5716

Email: fcswd@fairpoint.net

DIRECTOR'S REPORT

FOR: The Franklin County Board of County Commissioners

DATE October 17, 2017

TIME: 9:00 A.M.

SUBJECT(S):

Request for New Hire Position & Restructuring of Current Employee:

I am requesting Board approval to advertise and fill the vacant position that is currently allocated in my budget. I would like to hire one new entry level employee to run the scales, at the starting pay of \$25,000. I would also like to restructure the current Scale House Operator position to an Administrative Assistant, to do more administrative duties.

ACTION REQUESTED: Board Approval to advertise and fill one new entry level Position.

Right-of-Way Debris Pickup/Recycle Material Hauled September 27th – October 10th

FOR BOARD INFORMATION:

September 27th – October 10th

RIGHT-OF-WAY DEBRIS PICKUP

Apalachicola	Eastpoint	St George Island	Carrabelle	Lanark	Alligator Point
85.42 TONS	61.71 TONS	20.24 TONS	5.13 TONS	-0- TONS	7.87 TONS

RECYCLE MATERIAL HAULED

	Apalachicola	Eastpoint	St George Island	Carrabelle	Lanark	Alligator Point	St James
Cardboard	6.76 TONS	4.21 TONS	2.27 TONS	1.13 TONS	-0- TONS	-0- TONS	-0- TONS
Plastic,Paper ,Glass, Aluminum	4.06 TONS	1.44 TONS	2.15 TONS	1.46 TONS	-0- TONS	-0- TONS	.84 TONS

REQUESTED ACTION: None



28 Airport Road
Apalachicola, Florida 32320
(850) 653-8977, Fax (850) 653-3643
Em3frank@gtcom.net

Report to Board of County Commissioners

Date: October 17, 2017

Action Items:
None

Information Items:

1. EOC Staff continue to promote our Re-Entry Tag program and encourage all residents to apply for their Re-Entry Tag. Staff are also encouraging all residents to sign up for Alert Franklin our new County Alert system.
2. 10/04/17 EOC Held after action for Hurricane Irma.
3. 10/10/17 Local Mitigation Strategy meeting at the EOC.
4. 10/12/17 EOC hosted the Hurricane Irma Round Table.
5. 10/12/17 Met with Zach Arnett with Apalachee Regional Planning Council to review SOP's for Hazardous Material for the county.
6. 10/18/17 Staff will attend the RDSTF meeting in Leon County.
7. 10/26/17 Staff will attend the Lower Ochlockonee River Watershed Flood Risk Review Meeting.

Pamela Brownell

Pamela Brownell
Director

County Extension Activities October 4 – October 17, 2017

General Extension Activities:

- Attended ACF Stakeholders Apalachicola Caucus meeting in Blountstown, in preparation for full Governing Board meeting of the ACF Stakeholders in October.
- Extension Staff assisted local citizens regarding turf weeds, injured wildlife, sea turtle lighting, gardening, citrus and other topics.
- Provided backyard beekeeping exhibit and educational opportunity for participants in the annual fall Art, Farm and Garden Festival at the UF Research center near Quincy.
- Attended fall Faculty Meeting for district Extension Faculty.

Sea Grant Extension:

- Extension Director participated in the weekly planning calls for the Dark Skies turtle lighting project.
- Attended biennial meeting of the Interstate Shellfish Sanitation Conference in South Carolina to stay current on industry standards and changes to the Model Shellfish Ordinance requirements.

4-H Youth Development:

- Extension Staff coordinating with schools to implement Tropicana Public Speaking Contest this school year.
- Had 4 teens attend the 4-H Southern Region Leadership Conference in Tennessee.
- 2 teens went to First Executive Board meeting at Camp Cherry Lake
- 3 teens attended District 3 Council meeting in Leon County
- Local teens participated in planning meeting for upcoming Teen Retreat Event
- Planning for 4-H booth at North Florida Fair in Tallahassee in November

Family Consumer Sciences:

- Franklin County FNP Program Assistant continues to conduct nutrition programing in the schools and at the local food pantry.

Agriculture/Horticulture:

- Wakulla Extension Director provided a program at the Franklin county Library on growing citrus and other fruit trees in Franklin County.

University of Florida's Institute of Food and Agricultural Sciences

Franklin County Educational Team

Erik Lovestrand, County Extension Director/Sea Grant Regional Specialized Agent

Michelle Huber, Office Manager/Program Assistant, Franklin County

Heather Henderson, Family Nutrition Program Assistant

Samantha Kennedy, Wakulla County Family and Consumer Sciences

Vacant, Wakulla County 4-H Youth Development

Scott Jackson, Sea Grant/Agriculture/Technology, Regional Specialized Agent Bay County

Melanie G. Taylor, Gulf County 4-H/Family and Consumer Sciences

Ray Bodrey, Gulf County CED/Agriculture/Horticulture/Sea Grant

Heather Kent, 4-H Regional Specialized Agent

Les Harrison, Wakulla County CED/Agriculture/Small Farms/Horticulture

John Wells, Northwest Extension District Information Technology Expert

Pete Vergot III, Ph.D., Northwest District Extension Director

The Foundation for The Gator Nation

An Equal Opportunity Institution

FRANKLIN COUNTY
ADVISORY BOARD OF ADJUSTMENT CONSENT AGENDA

TUESDAY, OCTOBER 18, 2017, 2017
FRANKLIN COUNTY COURTHOUSE ANNEX
34 FORBES STREET, APALCHICOLA, FLORIDA

PLEASE NOTE: THE ADVISORY BOARD OF ADJUSTMENT MAKES RECOMMENDATIONS TO THE FRANKLIN COUNTY BOARD OF COUNTY COMMISSIONERS REGARDING YOUR APPLICATION. ALL APPLICANTS ARE NOTIFIED THAT IF YOUR APPLICATION IS DENIED, IT MAY NOT BE RESUBMITTED FOR ONE YEAR. ALSO, ANY PERSON WISHING TO APPEAL THE RECOMMENDATIONS OF THE ADVISORY BOARD OF ADJUSTMENT OR THE DECISION OF THE FRANKLIN COUNTY BOARD OF COUNTY COMMISSIONER BOARD ARE RESPONSIBLE TO ENSURE THAT A VERBATIM TRANSCRIPT OF THE PROCEEDINGS IS MADE.

1. **RECOMMENDED APPROVAL: (Unanimous) Contingent upon Mitigating the .016 Acre of Wetland that would require a 2:1 Ratio as instructed by the Franklin County Comprehensive Plan Goals, Objective and Policies: Policy 1.2C and for Clients to provide a DEP and Army Corps of Engineer Permit:** Consideration of a request for a variance for the construction of a dwelling 24 feet within the 50 feet Critical Habitat Zone and to place 686 square feet of fill to meet the Critical Habitat Zone setback for the aerobic waste treatment system. This will require DEP and Corps Permits. The property is described as Lot 25, Block 88, Unit 5, 328 Nedley Street, St. George Island, Franklin County, Florida. Request submitted by Garlick Environmental Agency, Dan Garlick, agent, Patrick Bredel, applicant.

PREPARED BY: GARLICK ENVIRONMENTAL ASSOCIATES, INC.

APPLICANT/CLIENT: Patrick Bredel
WATERBODY/CLASS: Unnamed Wetland
PURPOSE: Environmental Permitting
PROJECT LOCATION / USGS: St George Island - Franklin County
LATITUDE:
LONGITUDE:

JOB: 17-080
DEP:
COE:
OTHER:
DATE: September 13, 2017
SHEET: 1/3

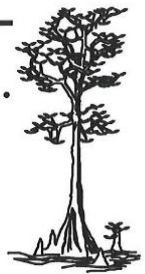

SECTION: 29 TOWNSHIP: 9 South RANG: 6 West

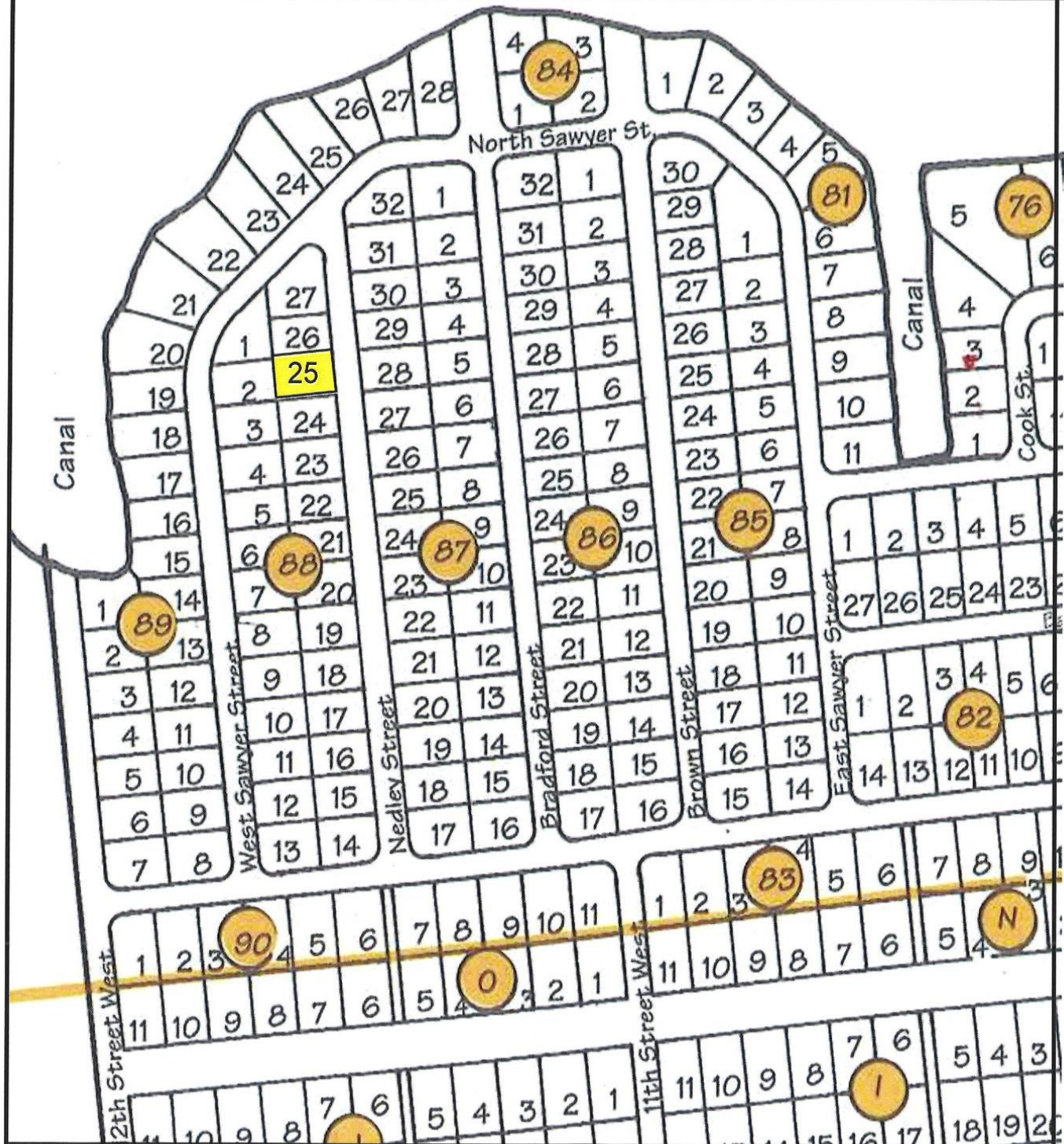

PREPARED BY: GARLICK ENVIRONMENTAL ASSOCIATES, INC.

APPLICANT/CLIENT: Patrick Bredel
WATERBODY/CLASS: Unnamed Wetland
PURPOSE: Environmental Permitting
PROJECT LOCATION / USGS: St George Island - Franklin County
LATITUDE:
LONGITUDE:
SECTION: 29 TOWNSHIP: 9 South RNG: 6 West

JOB: 17-080
DEP:
COE:
OTHER:
DATE: September 13, 2017
SHEET: 2/3



PREPARED BY: GARLICK ENVIRONMENTAL ASSOCIATES, INC.

APPLICANT/CLIENT: Patrick T. Bredel
WATERBODY/CLASS: Unnamed Wetland
PURPOSE: Environmental Permitting
PROJECT LOCATION / USGS: St George Island - Franklin County
LATITUDE:
LONGITUDE:
SECTION: 29 TOWNSHIP: 9 South RNG: 6 West

JOB: 17-080
DEP:
COE:
OTHER:
DATE: September 13, 2017
SHEET: 3/3

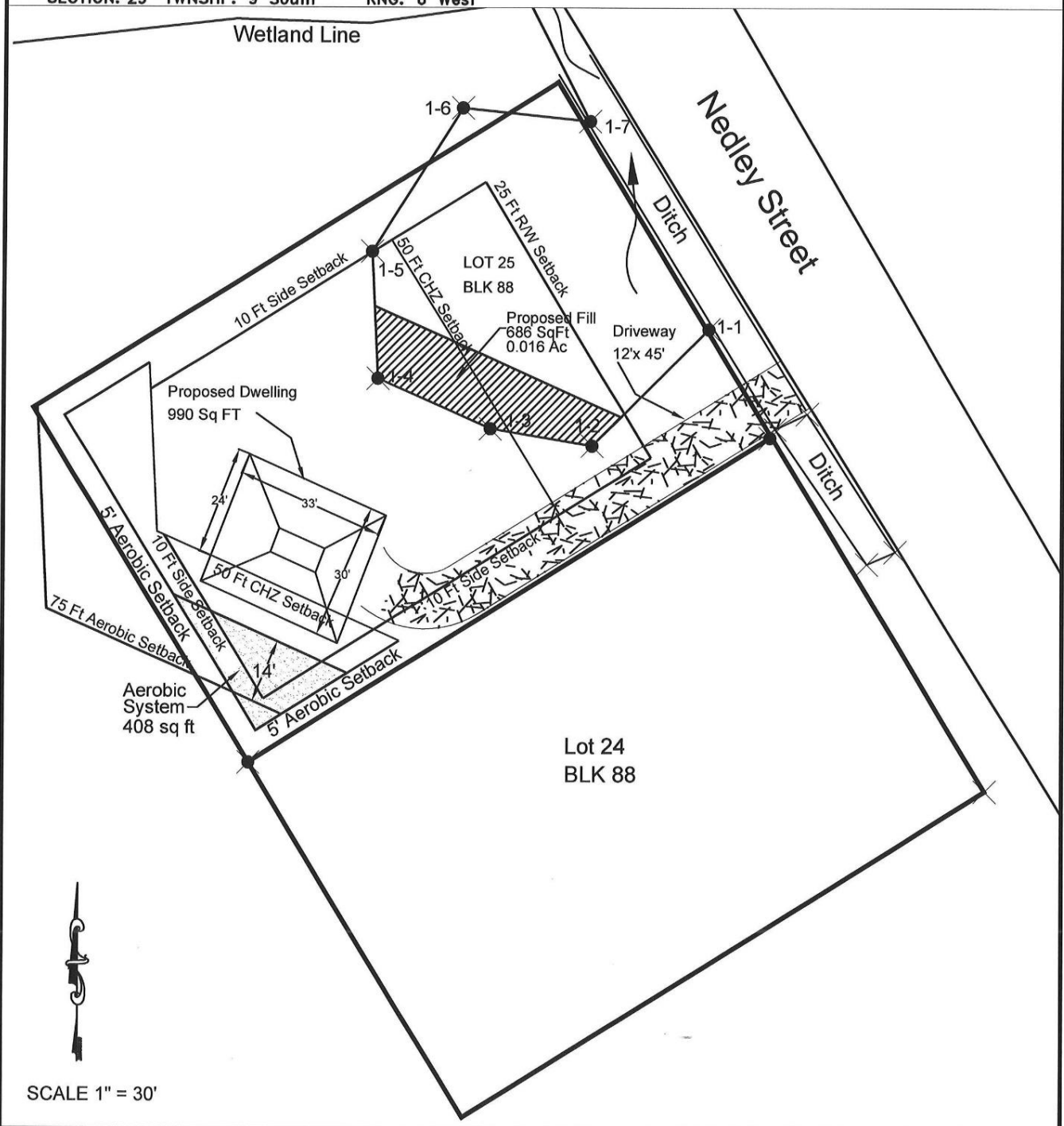

Franklin County Planning & Zoning Recommendation Agenda

Tuesday, October 17, 2017

PLEASE NOTE: PLANNING AND ZONING COMMISSION MAKES RECOMMENDATIONS TO THE FRANKLIN COUNTY BOARD OF COMMISSIONERS REGARDING YOUR APPLICATION. ALL APPLICANTS ARE NOTIFIED THAT IF YOUR APPLICATION IS DENIED, IT MAY NOT BE RESUBMITTED FOR ONE YEAR. ALSO, ANY PERSON WISHING TO APPEAL THE RECOMMENDATION OF THE PLANNING AND ZONING COMMISSION OR THE DECISION OF THE FRANKLIN COUNTY BOARD OF COUNTY COMMISSIONER BOARD ARE RESPONSIBLE TO ENSURE THAT A VERBATIM TRANSCRIPT OF THE PROCEEDINGS IS MADE.

CRITICAL SHORELINE APPLICATION:

- 1- **RECOMMENDED APPROVAL: (Unanimous)** Consideration of a request to construct a Single Family Residential Dock located at Lot 1, Tract 42, East End Gulf Beached, 1331 East Gulf Beach Drive, St. George Island, Franklin County, FL . The proposed elevated walkway for the dock will be 81' x 4' connecting to a 494' x 4' dock, connecting to a 26' x 6' terminal platform containing (2) 10' x 20' boatlifts located on each side of the terminal platform. The total square footage of the dock will be 2,132. The applicant has their DEP and Army Corps of Engineer permits. Request submitted by Garlick Environmental Associates, Inc., agent for Derek and Elizabeth Walker, applicant. (Has House)

PREPARED BY: GARLICK ENVIRONMENTAL ASSOCIATES, INC.

APPLICANT/CLIENT: Jim Campagna
WATERBODY/CLASS: St George Sound / Class II
PURPOSE: Environmental Permitting
PROJECT LOCATION / USGS: Lot 1 / Tract 42 / SGI
LATITUDE: 29° 40' 38.34"
LONGITUDE: 84° 49' 28.92"

JOB: 12-045
DEP:
COE:
OTHER: Revised 9-28-12
DATE: August 31, 2012
SHEET: 1/6



SECTION: 29 TOWNSHIP: 9 South RANG: 6 West

Island East End

and the Dr. Julian G. Bruce st. George Island State Park. This area consists of one
ary greatly. The 300 Ocean mile townhome development is also located in this area

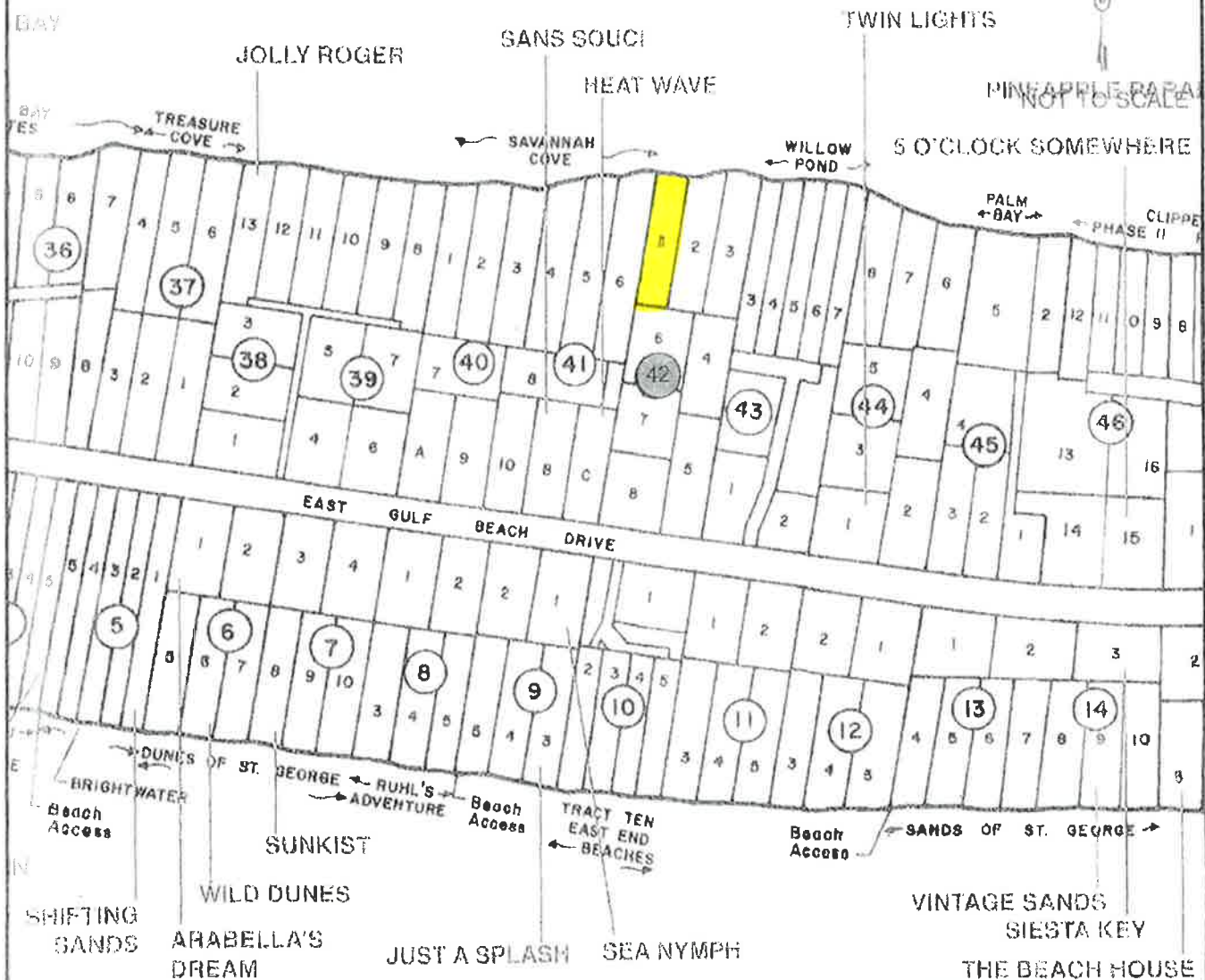



JOB: 12-045
DEP:
COE:
OTHER: Revised 9-28-12
DATE: August 31, 2012
SHEET: 3/6

RECEIVED
OCT 03 2012
BY:

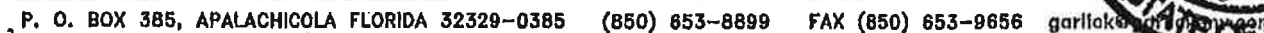

PREPARED BY: GARLICK ENVIRONMENTAL ASSOCIATES, INC.

APPLICANT/CLIENT: Jim Campagna
WATERBODY/CLASS: St George Sound / Class II
PURPOSE: Environmental Permitting
PROJECT LOCATION / USGS: Lot 1 / Tract 42 / SGI
LATITUDE: 29° 40' 38.34"
LONGITUDE: 84° 49' 28.92"
SECTION: 29 TOWNSHIP: 9 South RING: 6 West

JOB: 12-045
DEP:
COE:
OTHER: Revised 9-28-12
DATE: August 31, 2012
SHEET: 4/6



RECEIVED
OCT 03 2012
BY: _____

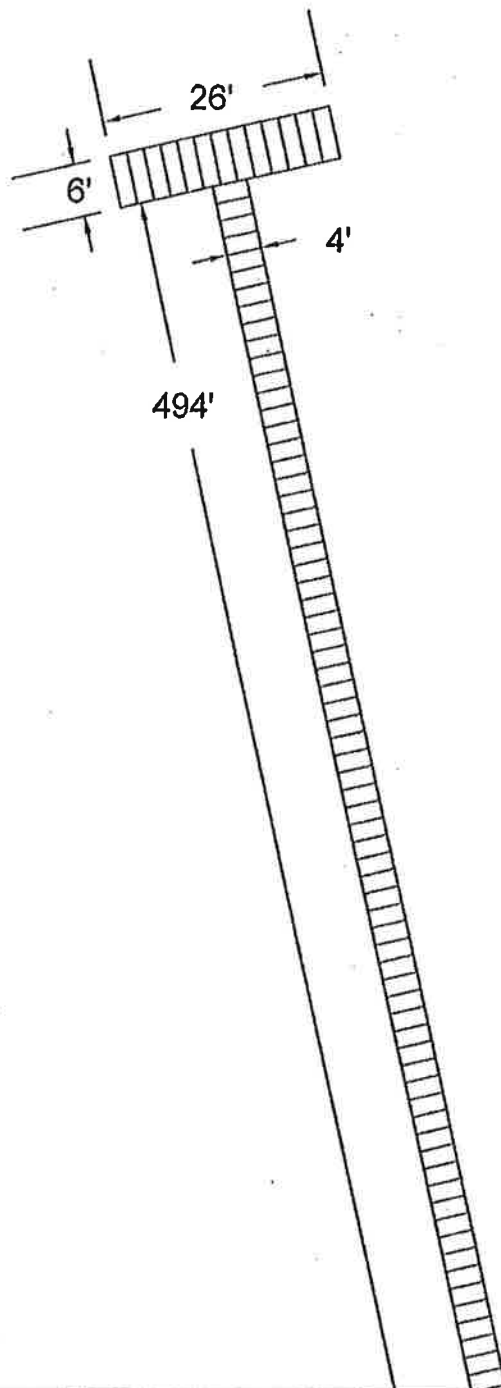

SCALE 1" = 20'



JOB: 13-040
DEP:
COE:
OTHER: Revised 9-29-17
DATE: May 21, 2013
SHEET: 3/6

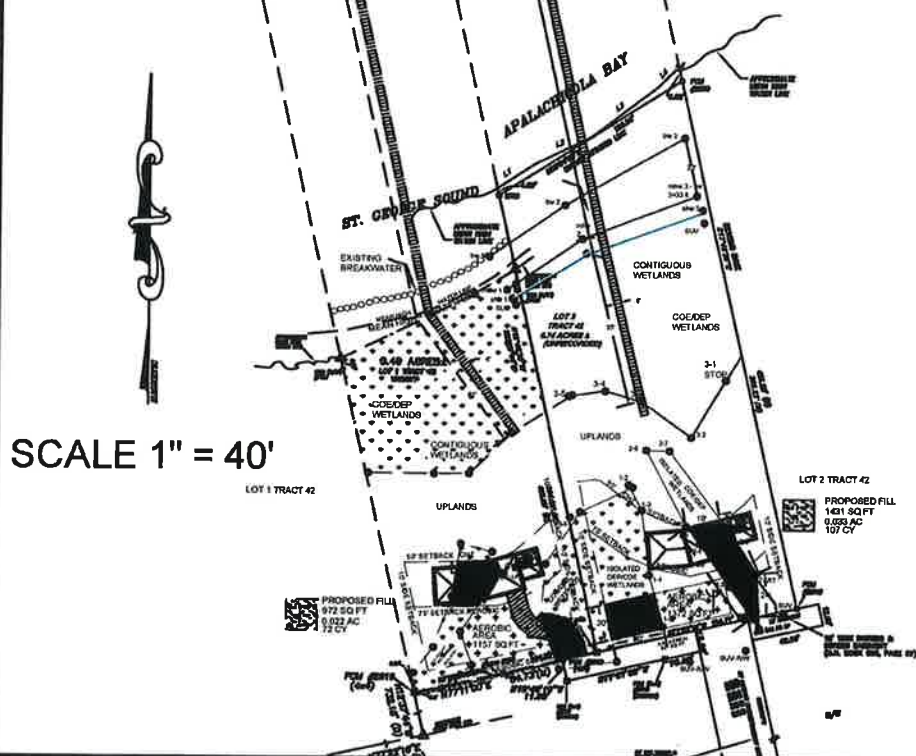

PREPARED BY: GARLICK ENVIRONMENTAL ASSOCIATES, INC.

P. O. BOX 385, APALACHICOLA FLORIDA 32329-0385

(850) 653-8899

FAX (850) 653-9656

garlick@garlickenv.com

LB No. 7415

APPLICANT/CLIENT: James Campagna

JOB: 12-045

WATERBODY/CLASS: St George Sound / Class II / OFW

DEP:

PURPOSE: Environmental Permitting

COE:

PROJECT LOCATION / USGS: Lot 1 / Tract 42 / SGI

OTHER: Revised 9-28-12

LATITUDE: 29° 40' 38.34"

DATE: August 31, 2012

LONGITUDE: 84° 49' 28.92"

SHEET: 6/6

SECTION: 29 TNSHP: 9 South

RNG: 6 West

Cross Section
of Proposed Dock
Not to Scale

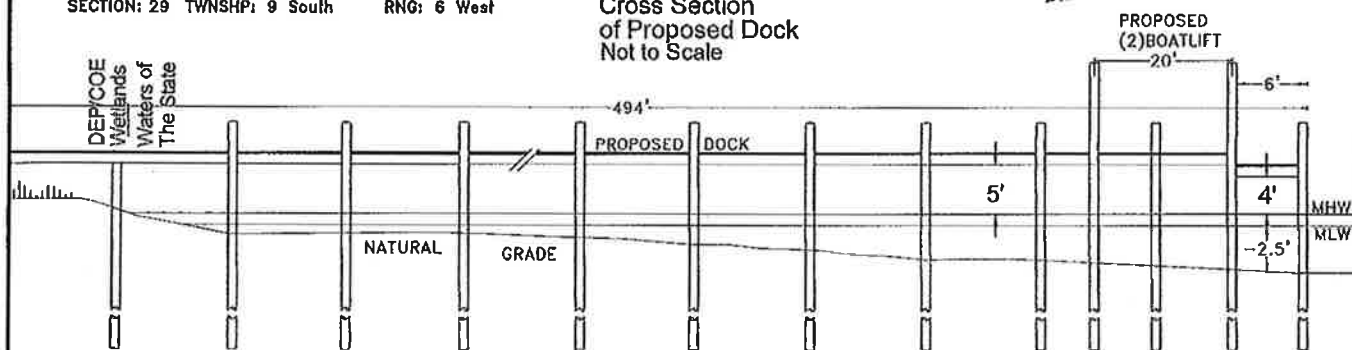

Cross Section
of Proposed
Boardwalk
Not to Scale

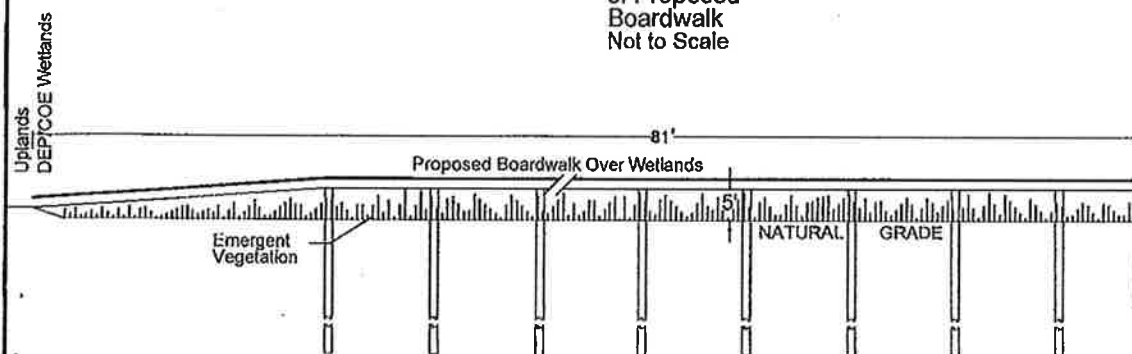

- 2- **RECOMMENDED APPROVAL**- **Contingent up receiving the Army Corps of Engineer Permit (Unanimous)** Consideration of a request to construct a Single Family Residential Dock located at Lot 19, Windjammer Village, 1723 Kingfisher Road St. George Island, Franklin County, FL. The proposed access walkway for the dock will be 245' x 4' with a 6' x 26' terminal platform, and a 10' x 20' uncovered boatlift. Approval will be contingent upon DEP and Army Corps of Engineer permits. Request submitted by Dan Garlick, Garlick Environmental Associates Inc., agent for Shirley Richardson, applicant. (Has House)

PREPARED BY: GARLICK ENVIRONMENTAL ASSOCIATES, INC.

P. O. BOX 385, APALACHICOLA FLORIDA 32329-0385

(850) 653-8899

FAX (850) 653-9656

garlick@garlickenv.com

LB No. 7415

APPLICANT/CLIENT: Shirley Richardson

WATERBODY/CLASS: Apalachicola Bay/ClassII/OFW/A.P.

PURPOSE: Environmental Permitting

PROJECT LOCATION / USGS: Franklin County SGI Plantation

LATITUDE: 29° 38' 5.89"

LONGITUDE: 84° 55' 36.60"

JOB: 17-098

DEP:

COE:

OTHER:

DATE: September 25, 2017

SHEET: 1/4



SECTION: 29 TOWNSHIP: 9 South RING: 6 West

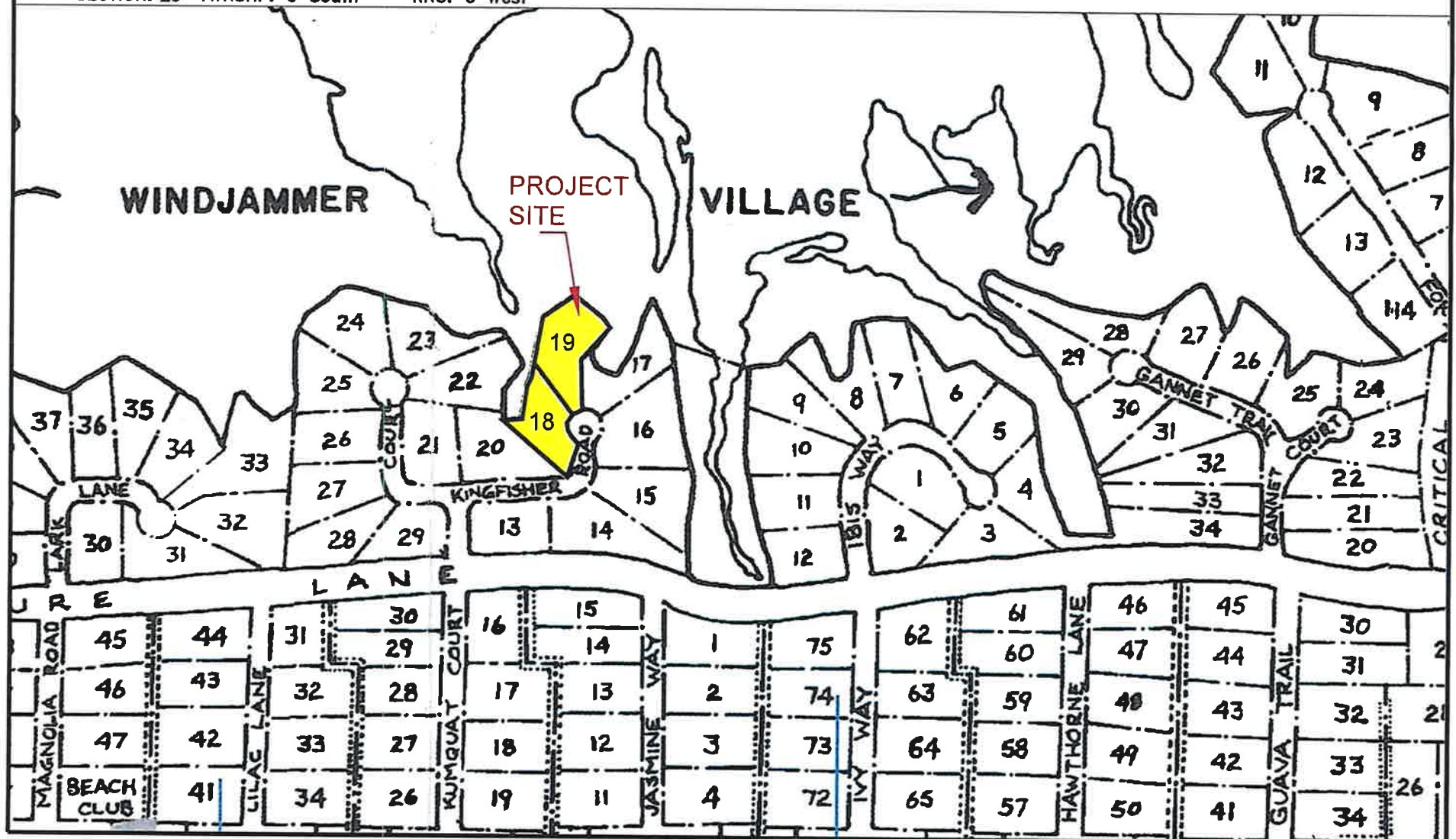

PREPARED BY: GARLICK ENVIRONMENTAL ASSOCIATES, INC.

P. O. BOX 385, APALACHICOLA FLORIDA 32329-0385

(850) 653-8899

FAX (850) 653-9656

garlick@garlickenv.com

LB No. 7415

APPLICANT/CLIENT: Shirley Richardson

WATERBODY/CLASS: Apalachicola Bay/ClassII/OFW/A.P.

PURPOSE: Environmental Permitting

PROJECT LOCATION / USGS: Franklin County SGI Plantation

LATITUDE: 29° 38' 5.89"

LONGITUDE: 84° 55' 36.60"

JOB: 17-098

DEP:

COE:

OTHER:

DATE: September 25, 2017

SHEET: 2/4



SECTION: 29 TOWNSHIP: 9 South RNG: 6 West



PREPARED BY: GARLICK ENVIRONMENTAL ASSOCIATES, INC.

P. O. BOX 385, APALACHICOLA FLORIDA 32329-0385

(850) 653-8899 FAX (850) 653-9656 garlick@garlickenv.com

LB No. 7415

APPLICANT/CLIENT: Shirley Richardson

WATERBODY/CLASS: Apalachicola Bay/ClassII/OFW/A.P.

PURPOSE: Environmental Permitting

PROJECT LOCATION / USGS: Franklin County SGI Plantation

LATITUDE: 29° 38' 5.89"

LONGITUDE: 84° 55' 36.60"

SECTION: 29 TWSHP: 9 South

RNG: 6 West

JOB: 17-098

DEP:

COE:

OTHER:

DATE: September 25, 2017

SHEET: 3/4

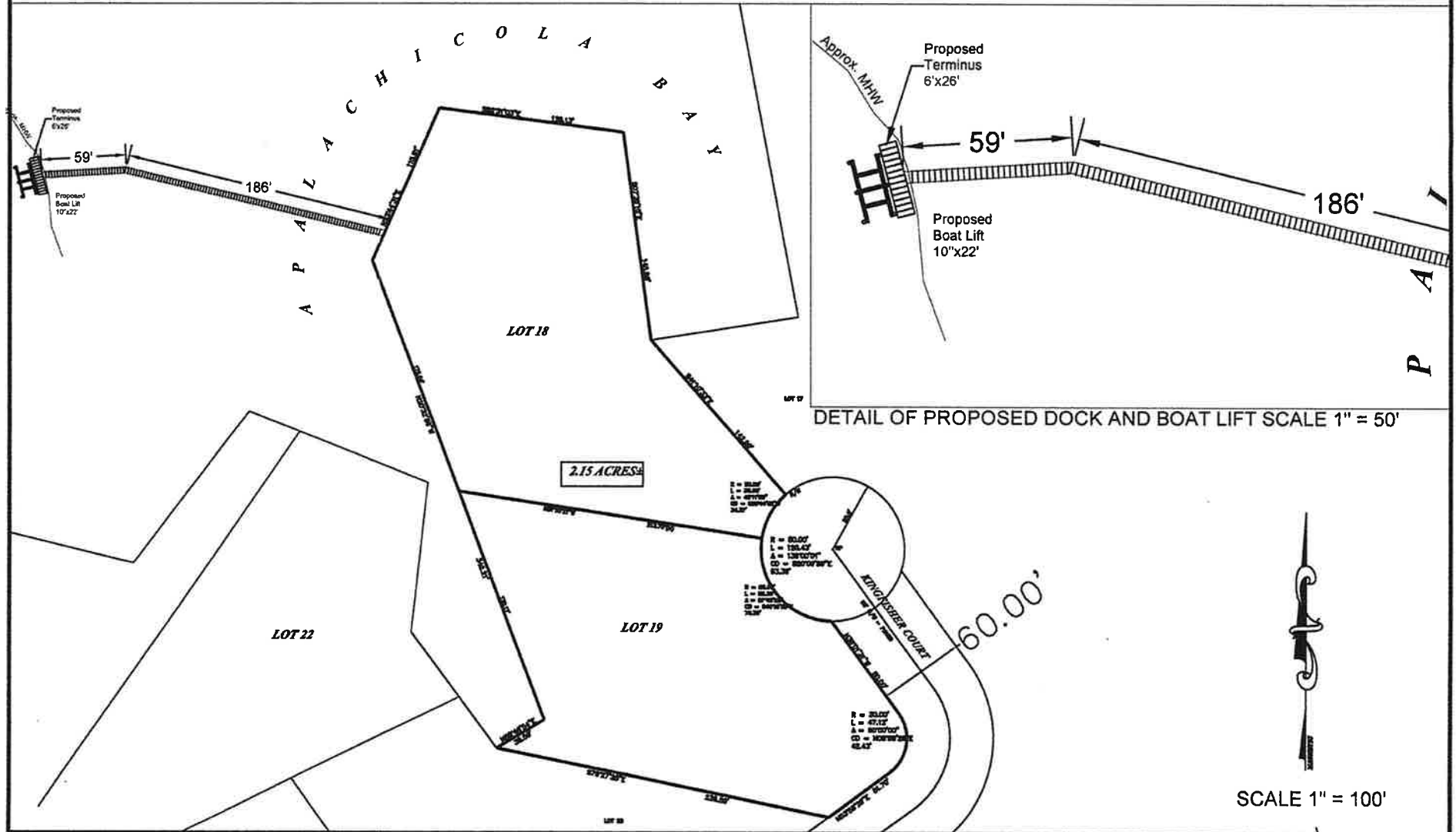

PREPARED BY: GARLICK ENVIRONMENTAL ASSOCIATES, INC.

P. O. BOX 385, APALACHICOLA FLORIDA 32329-0385

(850) 653-8899

FAX (850) 653-9656 garlick@garlickenv.com

LB No. 7415

APPLICANT/CLIENT: Shirley Richardson

WATERBODY/CLASS: Apalachicola Bay/ClassII/OFW/A.P.

PURPOSE: Environmental Permitting

PROJECT LOCATION / USGS: Franklin County SGI Plantation

LATITUDE: 29° 38' 5.89"

LONGITUDE: 84° 55' 36.60"

JOB: 17-098

DEP:

COE:

OTHER:

DATE: September 25, 2017

SHEET: 4/4



SECTION: 29 TOWNSHIP: 9 South RANG: 6 West

CROSS SECTION OF PROPOSED DOCK Not To Scale

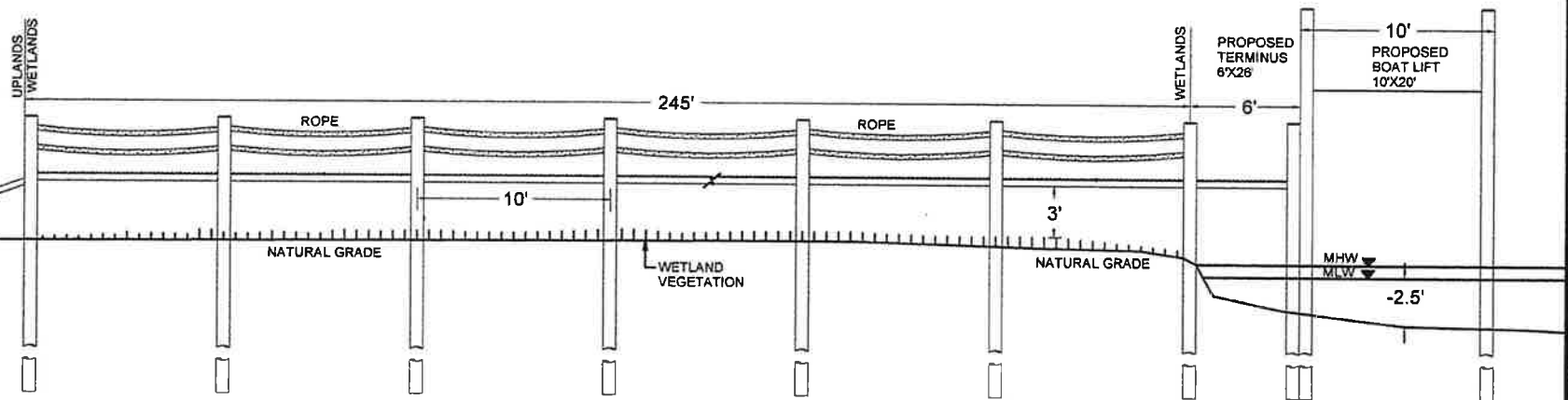

These drawings are for
permitting purposes
only. Not intended for
construction purposes

- 3- **RECOMMENDED APPROVAL**- Contingent up receiving the Army Corps of Engineer Permit (Unanimous) Consideration of a request to construct a Single Family Residential Dock located at Lot 2, Block N, Unit 3, 1534 Alligator Drive, Alligator Point, Franklin County, FL. The proposed access walkway for the dock will be 350' x 4' with a 8'x20' covered terminal platform, a 12.5' by 30' covered boat slip with lift and a 12.5' by 20' uncovered boatlift. Total square footage of the dock will be 2,185 sq. ft. Customer has DEP permits. Approval will be contingent upon Army Corps of Engineer permit. Request submitted by David Keith, Docks-4-less,. Agent for Randall Amundsen. (Has house)



- Parcel Boundary
- Leon County Parcel Boundaries

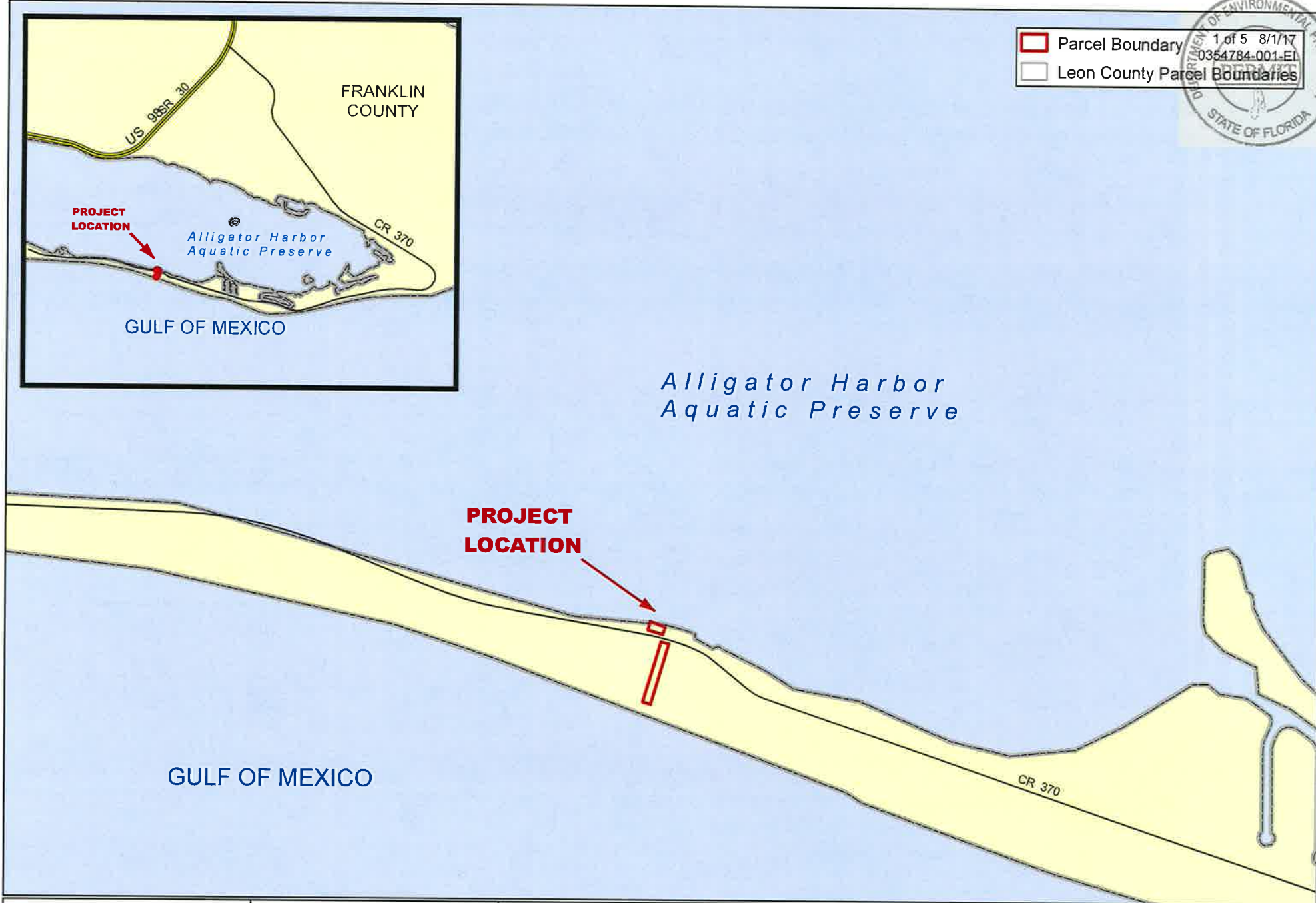
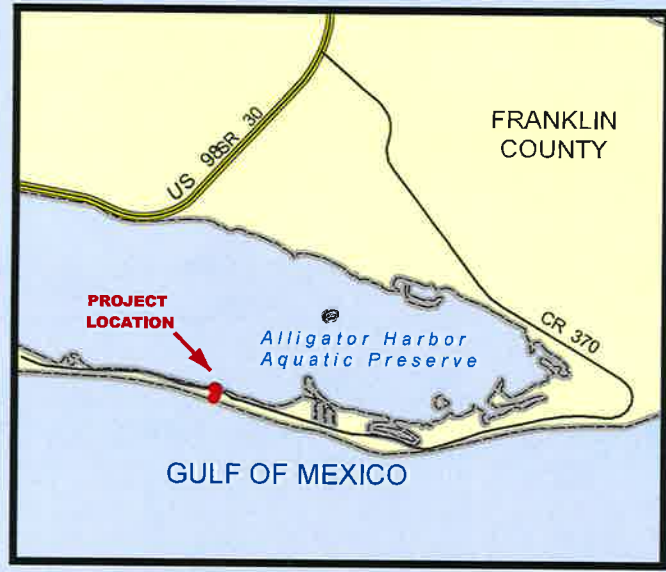



Soils	
Class	Description
10	Corolla Sand, 0 to 5 Percent Slopes
40	Newhan Corolla Complex, Rolling
100	Waters of the Gulf of Mexico

FLORIDA ENVIRONMENTAL
AND LAND SERVICES, INC.

221-4 DELTA COURT
TALLAHASSEE, FLORIDA 32303
(850) 385-6255

PROJECT:

Amundsen Dock

FRANKLIN COUNTY, FLORIDA

TITLE:

Figure 2- Aerial Map

DATE:

MAY-01-2017

BY:

KE

CHECK:

EP

PROJECT #

16-1341

- Parcel Boundary
- Estimated Riparian Lines
- Soil
- Franklin County Parcel Boundaries
- Contours

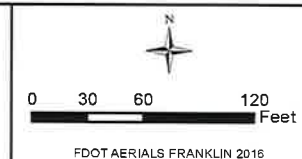

PAGE:

1

PAGE:

1

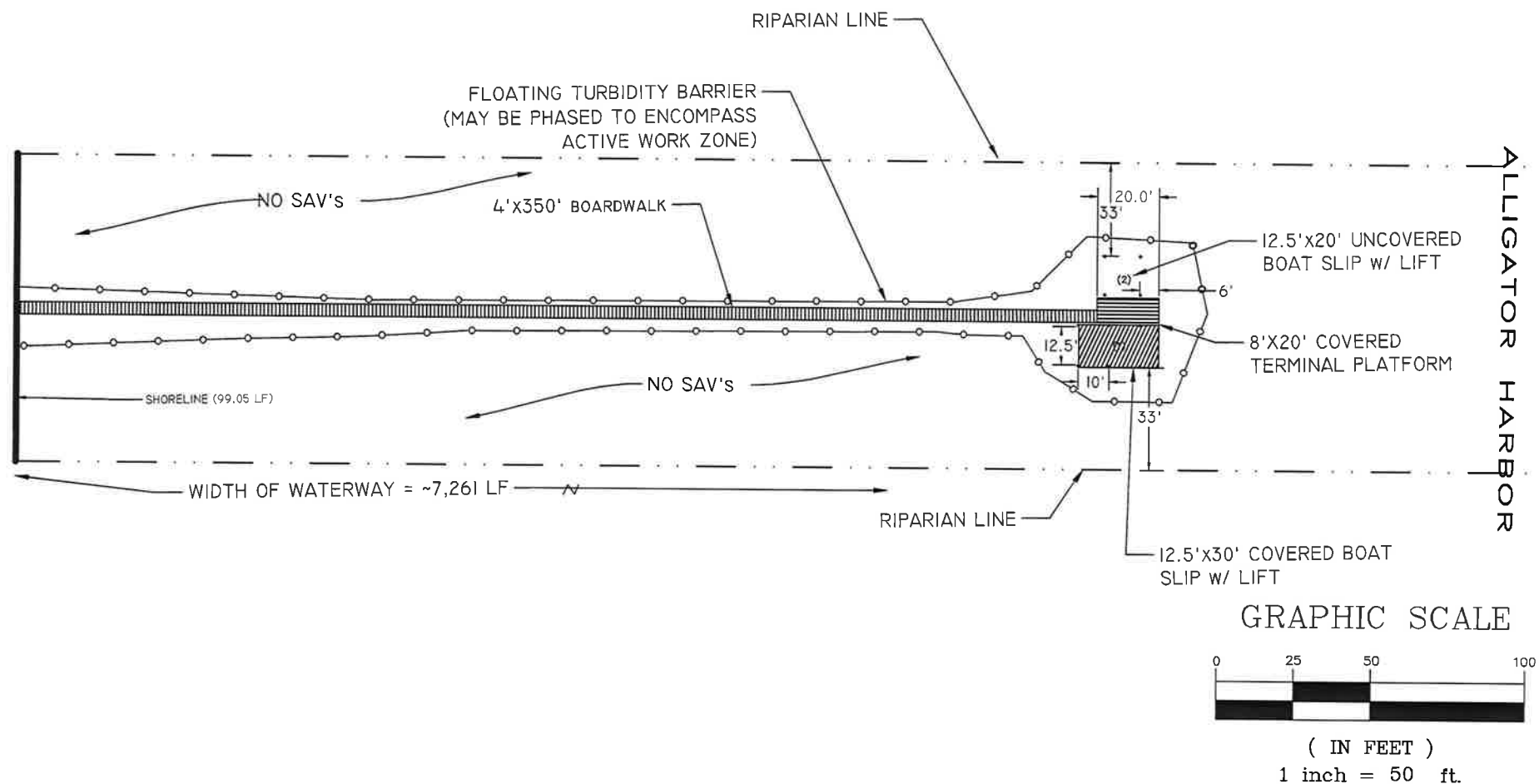

FLORIDA ENVIRONMENTAL
AND
LAND SERVICES, INC.

221-4 DELTA COURT
TALLAHASSEE, FLORIDA 32303
850-385-6255 (VOICE) 850-385-6355 (FAX)

PROJECT

AMUNDSEN DOCK
FRANKLIN COUNTY, FL

TITLE

PLAN VIEW
PROPOSED CONDITIONS

DATE

6-29-2017

BY:

BCW

CHK:

EP

PROJ:

16-1341

PAGE:

1

OF: 3

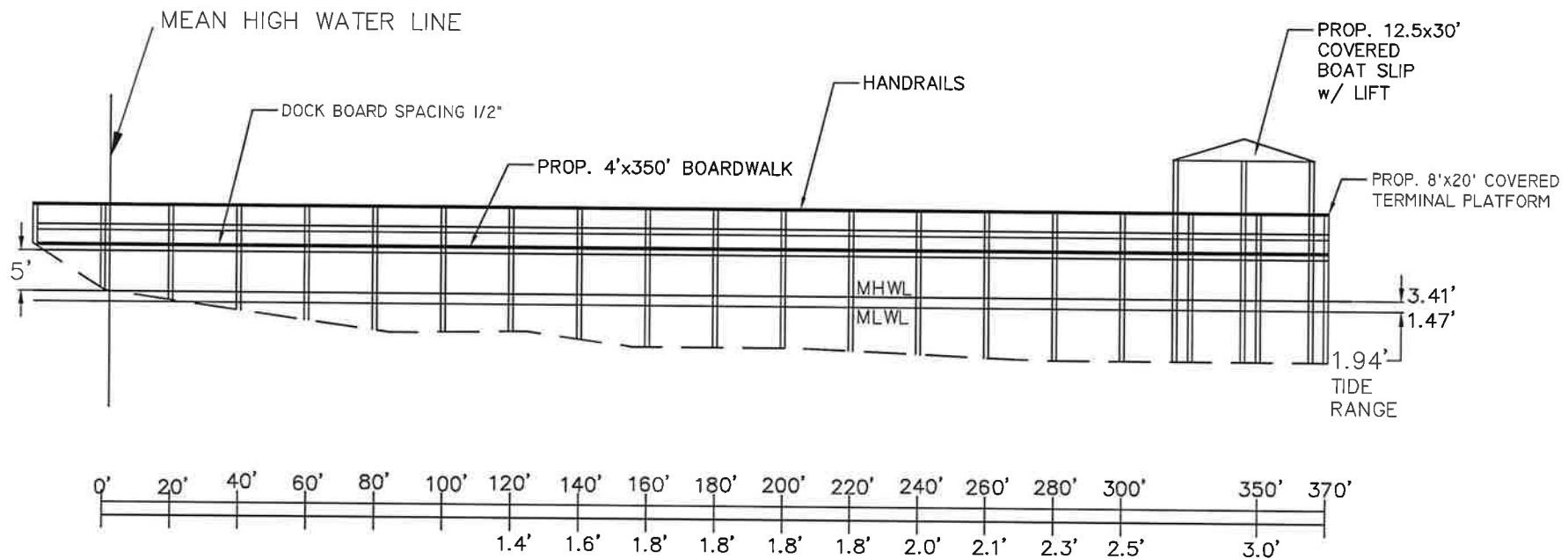

NOT TO SCALE.

FLORIDA ENVIRONMENTAL
AND
LAND SERVICES, INC.

221-4 DELTA COURT
TALLAHASSEE, FLORIDA 32303
850-385-6255 (VOICE) 850-385-6355 (FAX)

PROJECT

AMUNDSEN DOCK
FRANKLIN COUNTY, FL

TITLE

CROSS SECTION
PROPOSED CONDITIONS

PAGE:

2

DATE

6-29-2017

BY:

BCW

CHK:

EP

PROJ:

16-1341

OF: 3

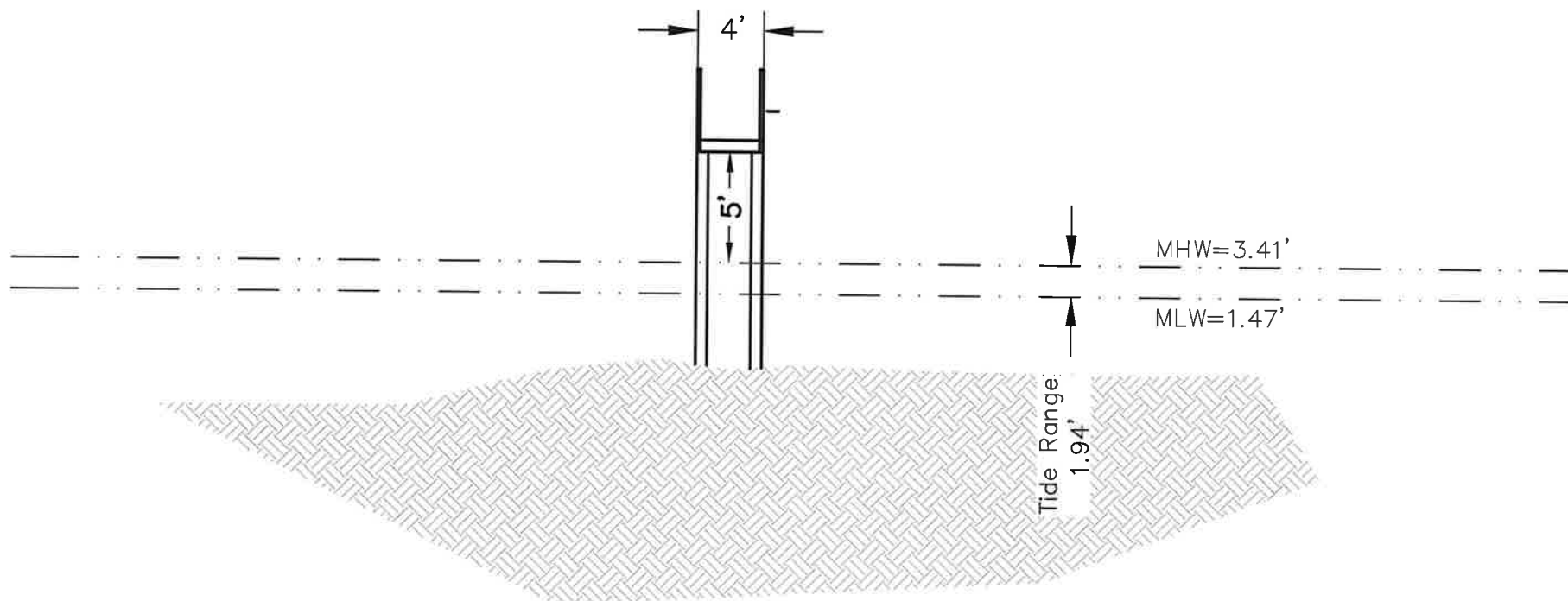

FLORIDA ENVIRONMENTAL
AND
LAND SERVICES, INC.

221-4 DELTA COURT
TALLAHASSEE, FLORIDA 32303
850-385-6255 (VOICE) 850-385-6355 (FAX)

PROJECT

AMUNDSEN DOCK
FRANKLIN COUNTY, FL

TITLE

TYPICAL SECTION
PROPOSED CONDITIONS

PAGE:

3

DATE

6-29-2017

BY:

BCW

CHK:

EP

PROJ:

16-1341

OF: 3

- 4- **RECOMMENDED APPROVAL**- **Contingent up receiving the Army Corps of Engineer Permit (Unanimous)** Consideration of a request to construct a Single Family Residential Dock located at Lot 4, Block C, St. James Island Park, 2824 US Highway 98 East, St. James, Franklin County, FL. The proposed access walkway for the dock will be 190' x 4' with a 6' x 20' terminal platform and a 4' x 16' walkway with a 2' x 24' finger pier. Applicant has DEP permitting and will be contingent upon receiving the Army Corps of Engineer permit. Request submitted by Larry Joe Colson, A-1 Quality Docks, Inc., agent for Michael and Heather Waldrop, applicant. (Proposed House)



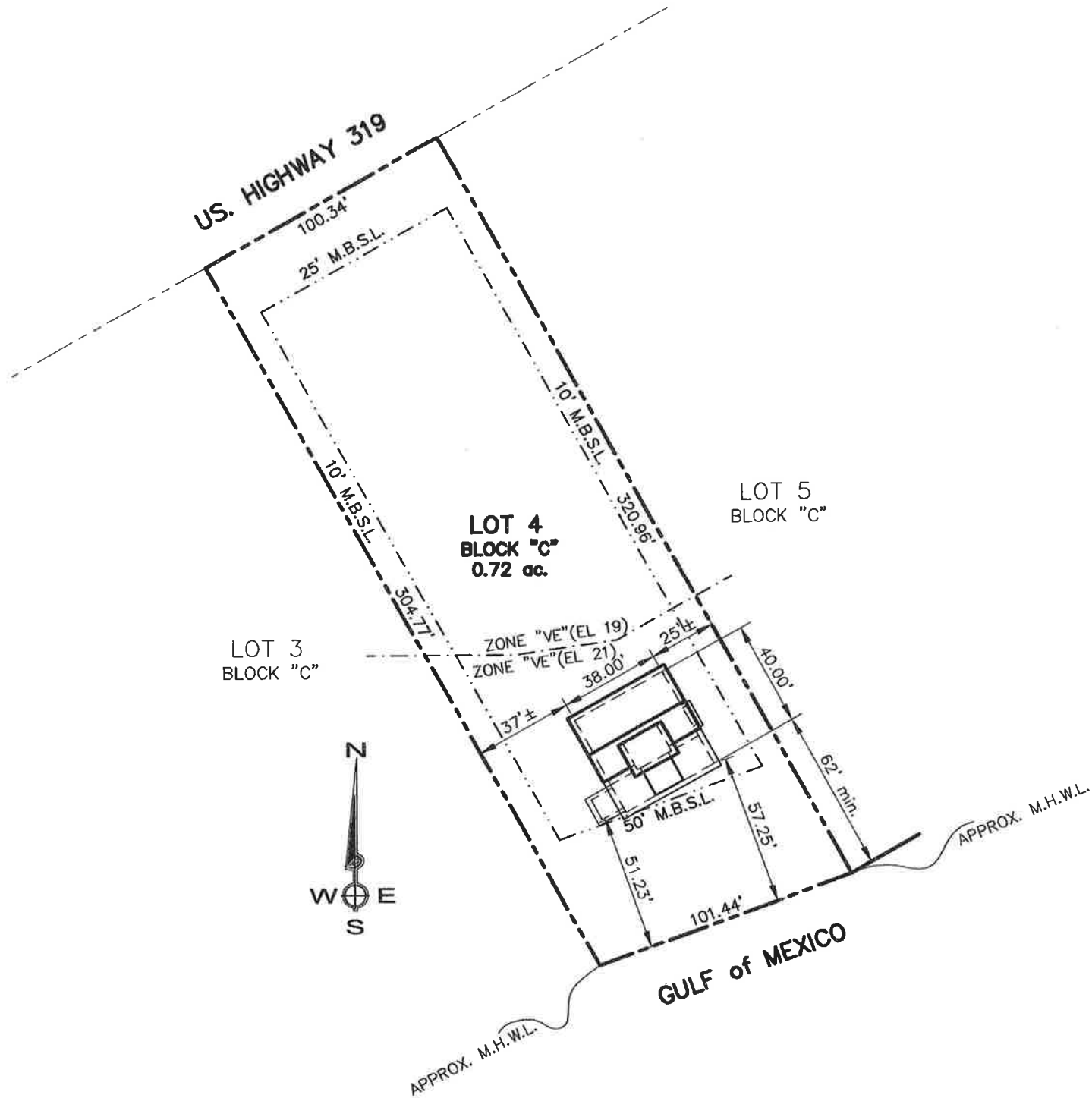

SITE PLAN

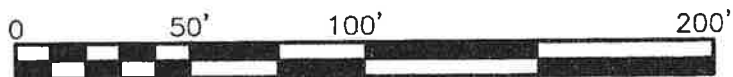

GRAPHIC SCALE: 1" = 50'-0"

LOT 4, BLOCK "C"
ST. JAMES ISLAND PARK UNIT NO. 1
FRANKLIN COUNTY, FLORIDA

Prepared By: Cypress Environmental of Bay County, LLC

APPLICANT/CLIENT: Michael & Heather Waldrop

WATERBODY/CLASS: Gulf of Mexico / Class III

PURPOSE: Environmental Permitting

PROJECT LOCATION / USGS: 2824 Hwy 98 East / Carrabelle

LATITUDE: N29° 53' 41.6"

LONGITUDE: W84° 33' 4.2"

SECTION: 5 TOWNSHIP: 7 South RANGE: 3 West

JOB: 374.01

DEP:

COE:

OTHER: PID: 04-07S-03W -3151-000C-0040

DATE: May 3, 2017

SHEET:

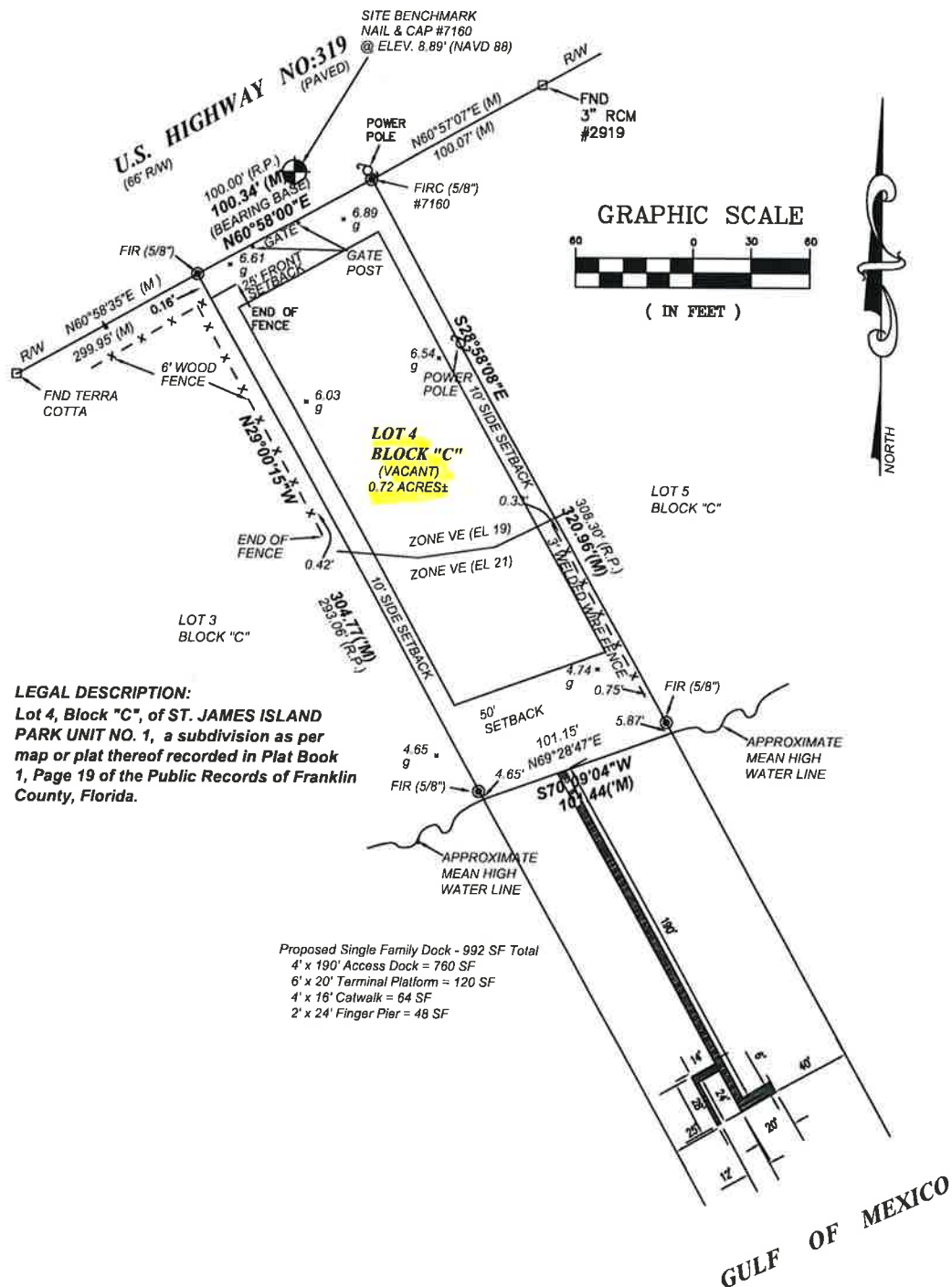



PREPARED BY: CYPRESS ENVIRONMENTAL OF BAY COUNTY, LLC

APPLICANT/CLIENT: Michael & Heather Waldrop

WATERBODY/CLASS: Gulf of Mexico / Class III

PURPOSE: Environmental Permitting

PROJECT LOCATION / USGS: 2824 Hwy 98 East / Carrabelle

LATITUDE: N29° 53' 41.6"

LONGITUDE: W84° 33' 45.2"

SECTION: 5

TWNSHP: 7 South

RNG: 3 West

JOB: 374.01

DEP/WMD:

COE:

OTHER: PID: 04-07S-03W -3151-000C-0040

DATE: May 3, 2017

SHEET:

Cross Section - Dimensioned as Shown

Deck Material - CCA treated Wood at $\frac{1}{2}$ " spacing

Pilings to be spaced 10' on center

Deck surface - 5' above MHW

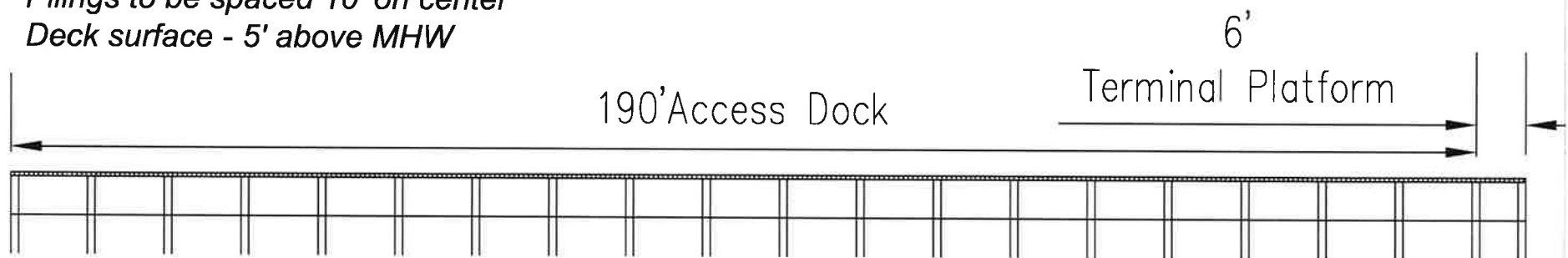

- 5- **RECOMMENDED THIS ITEM TO BE TABLED-** Proper DEP Permit Approvals would need to be submitted to determine what the County would be approving is in line with what is currently being constructed (Vote 3/2) Consideration of a request to construct a Single Family Residential Dock located at Lot 2, Tract 42, Gulf Beaches, 1333 East Gulf Beach Drive, St. George Island, Franklin County, FL. The proposed access walkway for the dock will be 490' x 4' with a 12' x 15' terminal platform, and (1) 10' x 20' uncovered boatlifts. Total square footage of the dock will be 2,340 sq. ft. Customer has DEP and Army Corps of Engineer permits. Request submitted by Mark Plummer, owner. (House has been permitted)

PREPARED BY: GARLICK ENVIRONMENTAL ASSOCIATES, INC.

APPLICANT/CLIENT: SWEET P BY THE SEA
 (MARK PLUMMER)
 WATERBODY/CLASS: St George Sound / Class II
 PURPOSE: Environmental Permitting
 PROJECT LOCATION / USGS: Lot 2 / Tract 42 / SGI
 LATITUDE: 29° 40' 39.23"
 LONGITUDE: 84° 49' 28.32"

JOB: 13-040

DEP:

COE:

OTHER:

DATE: May 21, 2013

SHEET: 1/6

SECTION: 29 TOWNSHIP: 9 South RANG: 6 West

Island East End

and the Dr. Julian G. Bruce St. George Island State Park. This area consists of one
 ary greatly. The 300 Ocean mile townhome development is also located in this area

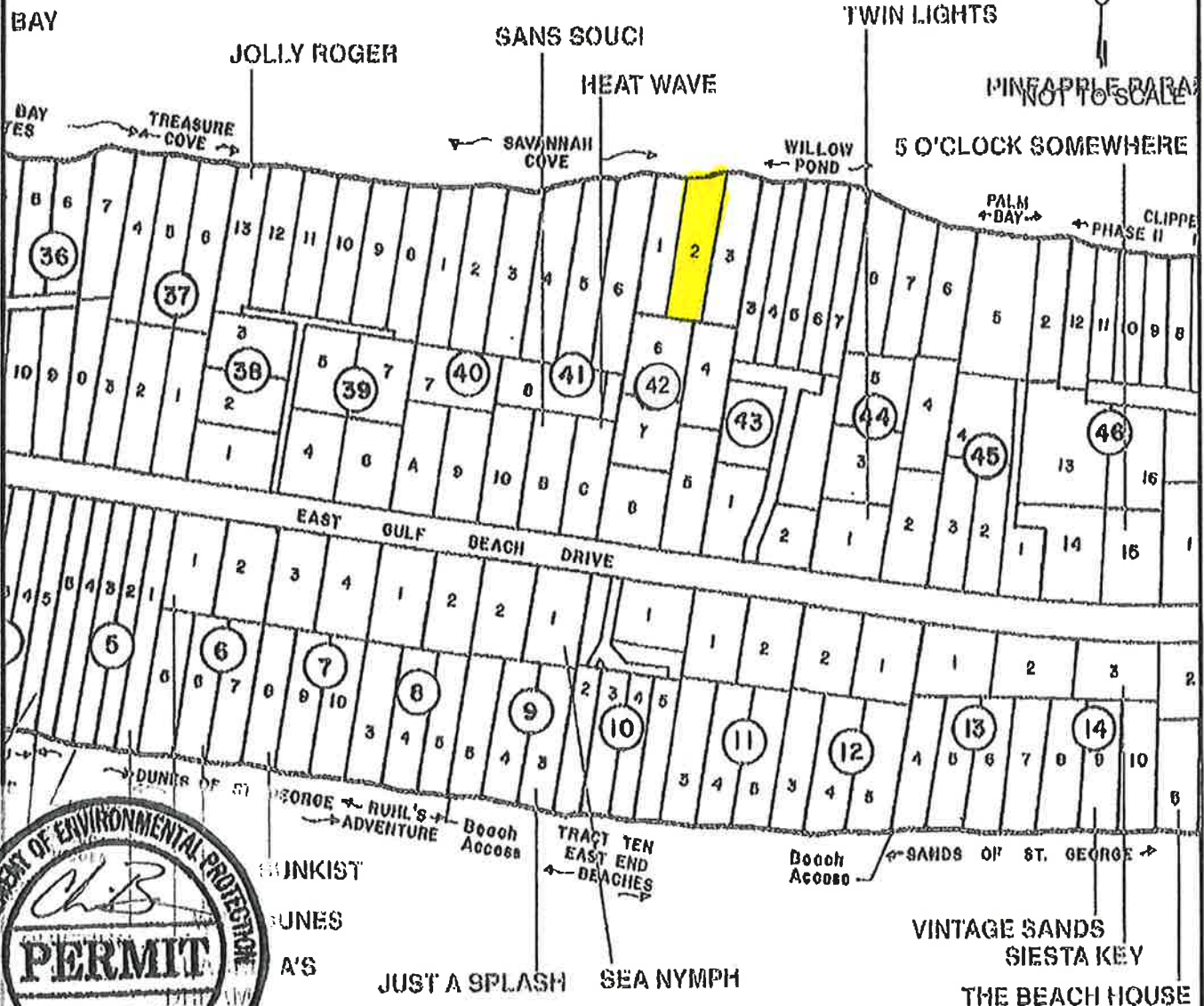



899-5252

Exhibit I

PREPARED BY: GARLICK ENVIRONMENTAL ASSOCIATES, INC.

APPLICANT/CLIENT: SWEET P BY THE SEA
(MARK PLUMMER)
WATERBODY/CLASS: St George Sound / Class II
PURPOSE: Environmental Permitting
PROJECT LOCATION / USGS: Lot 2 / Tract 42 / SGI
LATITUDE: 29° 40' 39.23"
LONGITUDE: 84° 49' 28.32"
SECTION: 29 TOWNSHIP: 9 South

JOB: 13-040
DEP:
COE:
OTHER:
DATE: May 21, 2013
SHEET: 3/6

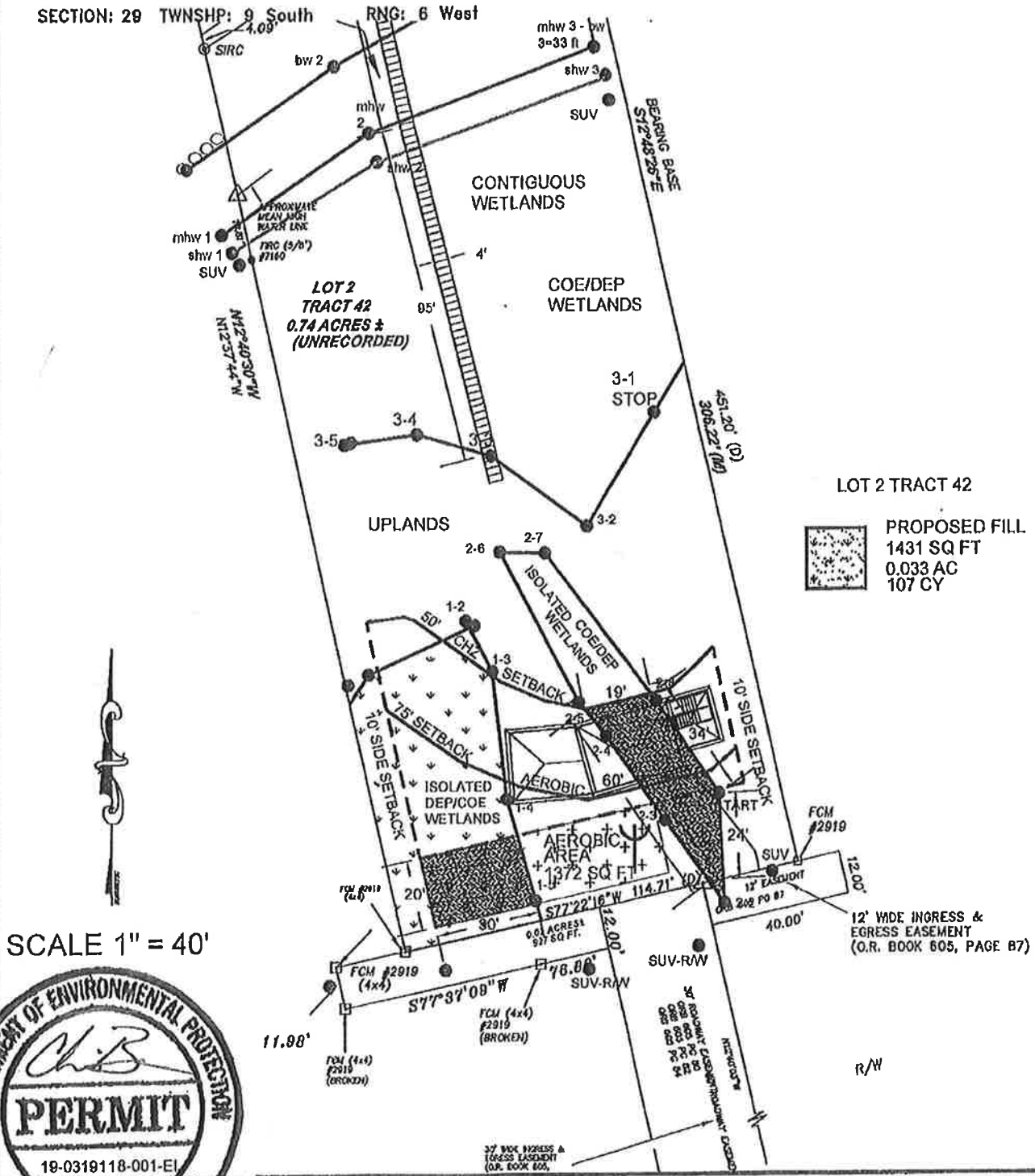

SCALE 1" = 40'



PREPARED BY: GARLICK ENVIRONMENTAL ASSOCIATES, INC.

P. O. BOX 385, APALACHICOLA FLORIDA 32329-0385

(850) 653-8899 FAX (850) 653-9656 garlick@garlickenv.com

LB No. 7415

SWEET P BY THE SEA
APPLICANT/CLIENT: (MARK PLUMMER)

WATERBODY/CLASS: St George Sound / Grassl / OFW

PURPOSE: Environmental Permitting

PROJECT LOCATION / USGS: Lot 1 / Tract 42 / SGI

LATITUDE: 29° 40' 39.23"

LONGITUDE: 84° 49' 28.32"

SECTION: 29 TOWNSHIP: 9 South

RNG: 6 West

JOB: 13-040

DEP:

COE:

OTHER:

DATE: May 21, 2013

SHEET: 6/6



Cross Section
of Proposed Dock
Not to Scale

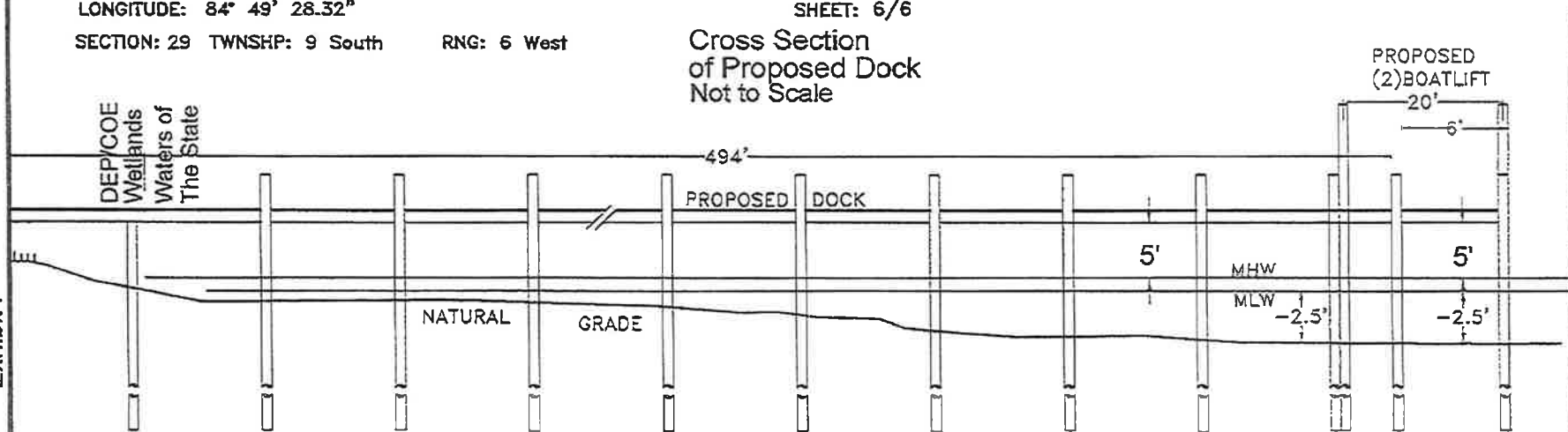

Cross Section
of Proposed
Boardwalk
Not to Scale

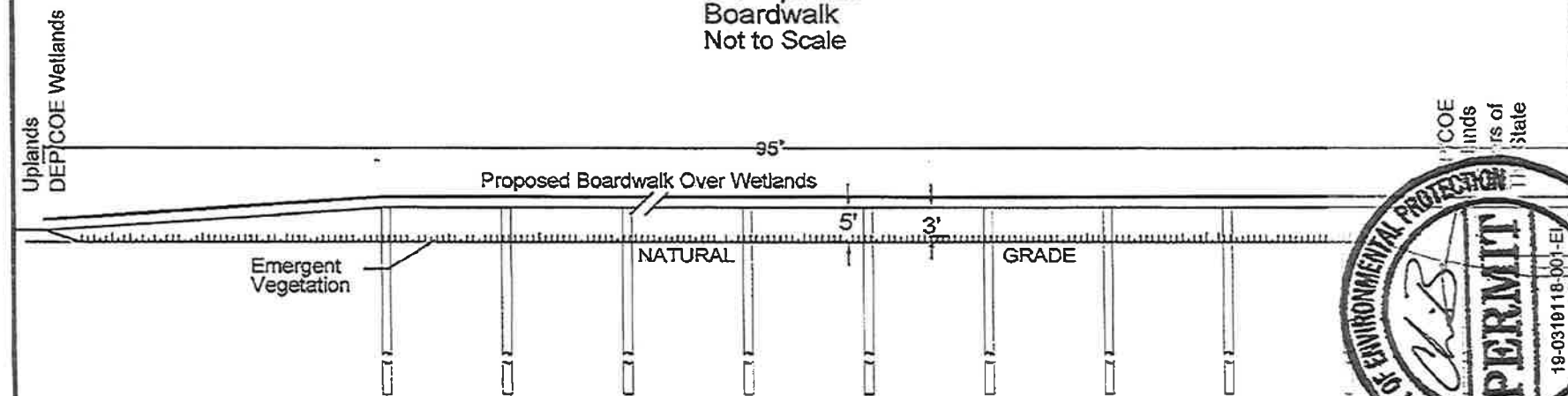

Exhibit I

RE-ZONING & LANDUSE APPLICATIONS:

- 6- **RECOMMENDED APPROVAL FOR A PUBLIC HEARING: (Vote 4/1)** Consideration of a request for a Land Use Change from Residential to Commercial and Re-Zoning from R-1 Single Family Residential to C-2 Commercial Business on property described as Lot 2, Block 6, Unit 1, Lanark Village, Franklin County, Florida. Request submitted by Cliff Butler, agent for Joseph Butler 2006 Irrevocable Trust.



qPublic.net™

Franklin County, FL

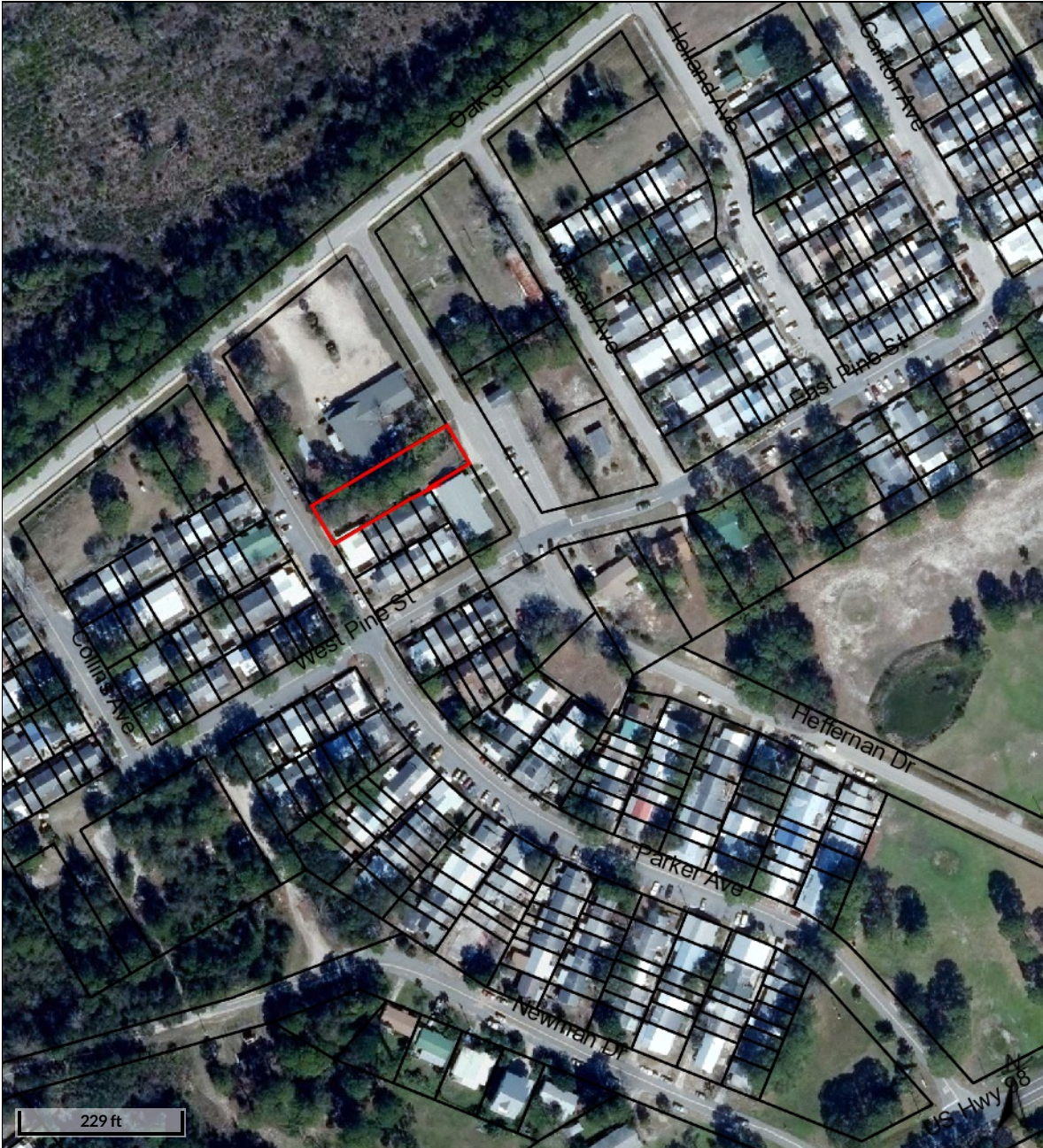

Overview

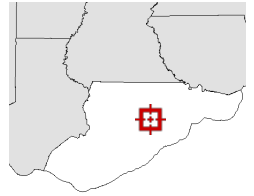

Legend

-  Parcels
-  Roads
-  City Labels

Date created: 10/11/2017
Last Data Uploaded: 10/5/2017 10:51:58 PM



Developed by
The Schneider Corporation

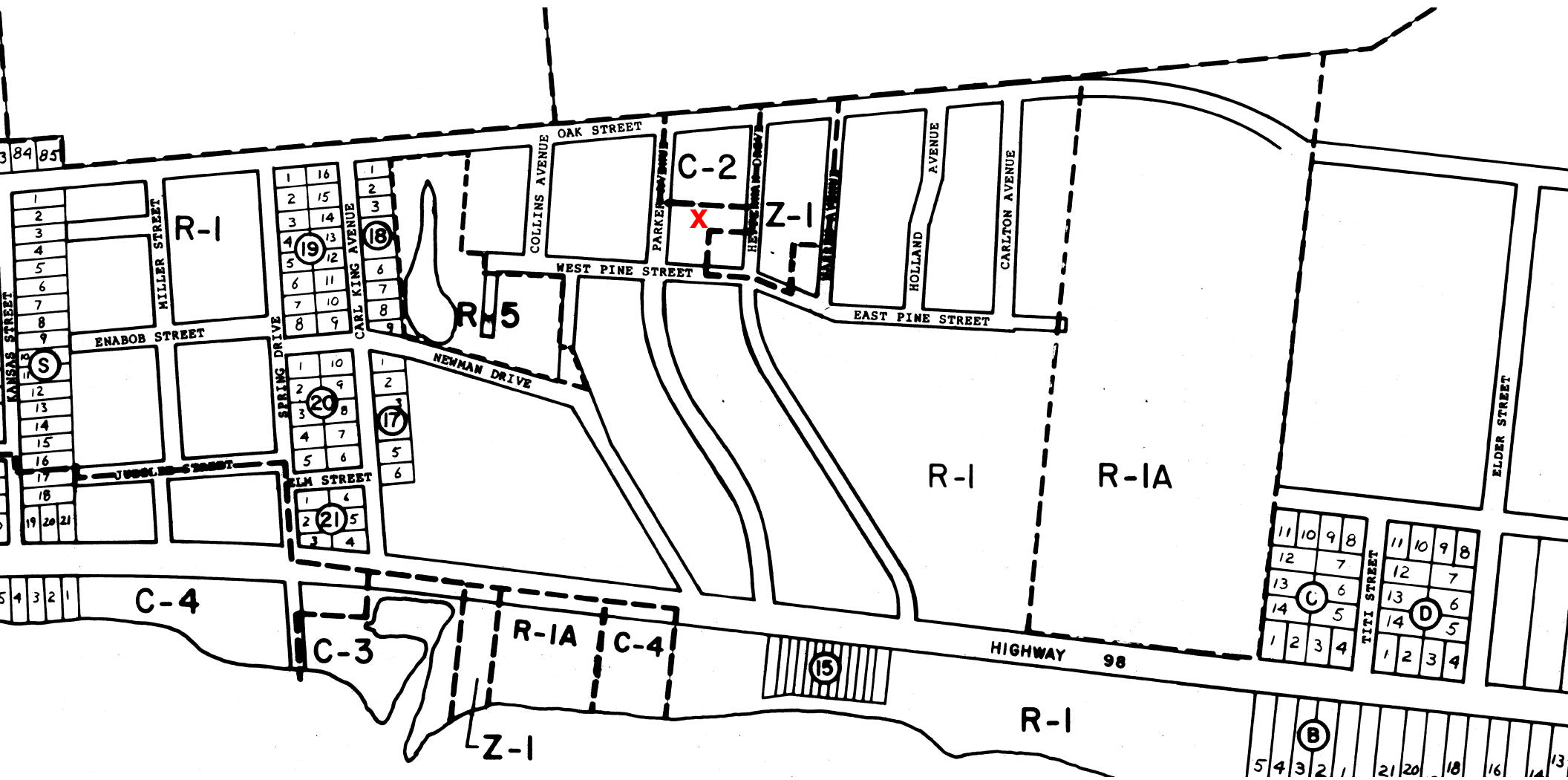

SKETCH PLAT APPROVAL:

- 7- **RECOMMENDED APPROVAL**- (Unanimous) Consideration of a request for Sketch Plat approval of a One Lot Subdivision called Preston's Place also known as lots 18 & 19, Windjammer Village, St. George Island, Franklin County, Florida. Request submitted by Shirley Ann Richardson, applicant.

PREPARED BY: GARLICK ENVIRONMENTAL ASSOCIATES, INC.

P. O. BOX 385, APALACHICOLA FLORIDA 32329-0385

(850) 653-8899

FAX (850) 653-9656

garlick@garlickenv.com

LB No. 7415

APPLICANT/CLIENT: Shirley Richardson

WATERBODY/CLASS: Apalachicola Bay/ClassII/OFW/A.P.

PURPOSE: Environmental Permitting

PROJECT LOCATION / USGS: Franklin County SGI Plantation

LATITUDE: 29° 38' 5.89"

LONGITUDE: 84° 55' 36.60"

JOB: 17-098

DEP:

COE:

OTHER:

DATE: September 25, 2017

SHEET: 1/4



SECTION: 29 TOWNSHIP: 9 South

RNG: 6 West

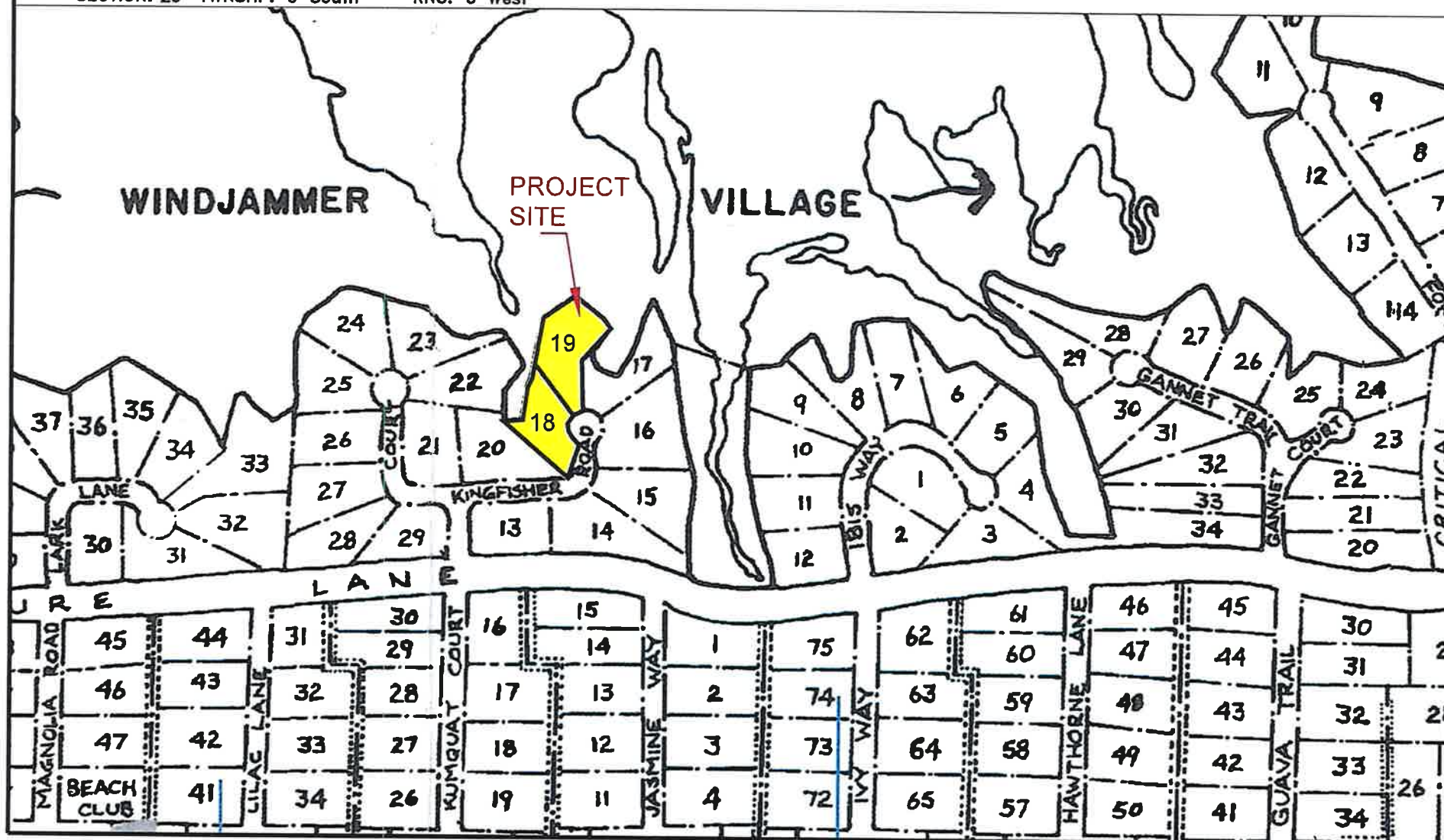

A REPLAT OF LOTS 18 AND 19 OF WINDJAMMER VILLAGE, A SUBDIVISION
AS PER MAP OR PLAT THEREOF RECORDED IN PLAT BOOK 4, PAGE 38 &
39, OF THE PUBLIC RECORDS OF FRANKLIN COUNTY, FLORIDA LYING AND
BEING SITUATE IN SECTION 3, TOWNSHIP 10 SOUTH, RANGE 7 WEST,
FRANKLIN COUNTY, FLORIDA

Known by all these present that Shirley Ann Richardson, the owner in fee simple of the lands shown hereon as PRESTON'S PLACE a one unit subdivision, and which lands are more particularly described as follows:

HAS CAUSED SAID LAND TO BE DIVIDED AND SUBDIVIDED AS SHOWN

NO PARTS OF THE LAND SHALL BE DEDICATED TO THE PUBLIC.

ALL EASEMENTS AND ROAD RIGHT-OF-WAYS AS PREVIOUSLY DEDICATED
BY "WINDJAMMER VILLAGE" A SUBDIVISION AS PER MAP OR PLAT THEREOF
RECORDED IN PLAT BOOK 4, PAGE 38 & 39 OF THE PUBLIC RECORDS OF FRANKLIN
COUNTY, FLORIDA.

WITNESS SIGNATURE PRINT NAME

WITNESS SIGNATURE _____ PRINT NAME _____

ACKNOWLEDGMENT

STATE OF FLORIDA
COUNTY OF FRANKLIN

THE FOREGOING INSTRUMENT WAS ACKNOWLEDGED BEFORE ME THIS DAY OF _____, 2017, BY SHIRLEY ANN RICHARDSON, OWNER HE/SHE IS PERSONALLY KNOWN TO ME OR HAS PRODUCED _____ AS IDENTIFICATION.

WITNESS MY HAND AND SEAL AT _____, FLORIDA, THIS _____
DAY OF _____, 2017.

NOTARY MY COMMISSION EXPIRES:

SN&C	SET NAIL & CAP
FND	FOUND
FCM	FOUND CONCRETE MONUMENT (3"x3")
SCM	SET CONCRETE MONUMENT #7160 (4"x4")
IRC	IRON ROD AND CAP
SIRC	SET 5/8" IRON ROD AND CAP #7160
FIRC	FOUND 5/8" IRON ROD AND CAP
IP	IRON PIPE
CIP	CRIMPED TOP IRON PIPE
IR	IRON ROD (NO I.D.)
■	= PCP = PERMANENT CONTROL POINT = SCM
(M)	MEASURED
(D)	DEED
(RP)	RECORD PLAT
(UP)	UNRECORDED PLAT
(FT)	FLAT TOP
POB	POINT OF BEGINNING
POC	POINT OF COMMENCEMENT
R/W	RIGHT-OF-WAY
R	RADIUS
Δ	CORNER NOT SET OR FOUND
L	LENGTH
CD	CHORD
N.T.S.	NOT TO SCALE

ALL INTERIOR LOT CORNERS ARE
MARKED WITH 5/8" IRON ROD & CAP
#7160 (UNLESS NOTED OTHERWISE)

CONFIRMATION
STATE OF FLORIDA
COUNTY OF FRANKLIN

APPROVED BY THE FRANKLIN BOARD OF COUNTY COMMISSIONERS THIS
DAY OF _____, 2017.

JOSEPH A. PARRISH -- CHAIRMAN

THOMAS M. SHULER – COUNTY ATTORNEY

ACCEPT FOR FILES AND RECORDED THIS _____ DAY OF _____,
2017 IN PLAT BOOK _____, PAGE _____, OF THE PUBLIC RECORDS OF
FRANKLIN COUNTY, FLORIDA.

MARCIA M. JOHNSON
CLERK OF THE CIRCUIT COURT
FRANKLIN COUNTY, FLORIDA

BUILDING SETBACKS

FRONT = 25 FEET FROM RIGHT-OF-WAY
SIDE = 10 FEET
REAR = 10 FEET
WETLANDS/WATERBODIES = 50 FEET
* UNLESS OTHERWISE
NOTED

PLAT REVIEWED FOR COMPLIANCE WITH
CHAPTER 177, FLORIDA STATUTES

ROBERT B. STRICKLAND
PROFESSIONAL SURVEYOR & MAPPER #

**ALL PERMANENT REFERENCE
MONUMENTS ARE MARKED
WITH A 4" X 4" CONCRETE
MONUMENT HAVING A METAL CAP
AS SHOWN, UNLESS NOTED OTHERWISE.**



**ALL PERMANENT
CONTROL POINTS ARE MARKED
WITH A 4" X 4" CONCRETE
MONUMENT HAVING A METAL CAP
AS SHOWN, UNLESS NOTED OTHERWISE.**

A circular logo with the word "SURVEY" at the top, "POINT" at the bottom, and "LB 7160" in the center.

ALL INTERIOR CORNERS ARE MARKED WITH A 5/8" REBAR WITH A PLASTIC CAP AS SHOWN, UNLESS NOTED OTHERWISE.

[illegible]

COUNTY PLANNERS REPORT: (MARK CURENTON)

- Mark Curenton- Discussion of Eaves & Overhangs Setbacks