

**FRANKLIN COUNTY BOARD OF COUNTY COMMISSIONERS
REGULAR MEETING
COURTHOUSE ANNEX – COMMISSION MEETING ROOM
JUNE 19, 2018
9:00 AM
AGENDA**

*The Board of County Commissioners asks that all cell phones are turned off or placed on silent (vibrate) mode. If you would like to comment on any matter, when recognized by the Chairman, state your name, sign the speaker log, and please adhere to the 3-minute time limit. **Any handouts (information) for distribution to the Commission must be submitted to the Board Secretary (Clerk's Office) or to the County Coordinator on or before the Thursday prior to that Tuesday's meeting. Failure to do so will result in your removal from the agenda or a delay of any action relating to your request until a future meeting.***

- 9:00 AM Call to Order
Prayer and Pledge
Approval of Minutes
Payment of County Bills**
- 9:10 AM Department Directors Report**
Howard Nabors – Superintendent of Public Works
Fonda Davis – Solid Waste Director
Pam Brownell – Emergency Management Director
Erik Lovestrand – Extension Office Director
Lisa Lance – Library Director
Jason Puckett – Airport Manager
- 9:30 AM Public Comments (3-minute time limit)**
- 9:45 AM Sheriff A. J. Smith – Budget Discussion**
- 10:00 AM Amy Ham-Kelly – Board of Adjustment – Report**
- 10:15 AM Amy Ham-Kelly – Planning & Zoning – Report**
- 10:30 AM Curt Blair – TDC – Report**
- 10:45 AM Marcia M. Johnson – Clerk of Courts – Report**
- 11:00 AM Alan Pierce – RESTORE Coordinator – Report**
- 11:15 AM Michael Morón – County Coordinator – Report**
- 11:45 AM T Michael Shuler – County Attorney – Report**
- 12:00PM Commissioners Comments**
- 12:15 PM Adjourn**

June 19, 2018
Franklin County Road Department
Detail of Work Performed and Material Hauled by District
Detail from 6/4/2018 - 6/13/2018

District 1

Work Performed:

	<u>Date</u>	<u>Road</u>
Driveway repair	6/4/2018	Hickory Dip
Litter Pickup	6/5/2018	Otterslide Road
Trim Trees, Cut bushes back	6/5/2018	Dunlap Road
Cut Trees down and removed	6/5/2018	Twin Lakes Road
Litter Pickup	6/6/2018	Begonia Street
Litter Pickup	6/6/2018	Patton Drive
Loaded Trucks	6/6/2018	Stock Pile, W 3rd Street
Weed Eat & Cut Grass around signs & Culverts, Cut grass along shoulders of road on county right of way	6/7/2018	Otterslide Road
Weed Eat & Cut Grass around signs & Culverts, Cut grass along shoulders of road on county right of way, Litter Pickup	6/11/2018	Otterslide Road
Box drag	6/13/2018	Carroll Street
Weed Eat & Cut Grass around signs & Culverts, Cut grass along shoulders of road on county right of way, Litter Pickup	6/13/2018	Daisey Drive
Weed Eat & Cut Grass around signs & Culverts, Cut grass along shoulders of road on county right of way, Litter Pickup	6/13/2018	Old Ferry Dock Road
Weed Eat & Cut Grass around signs & Culverts, Cut grass along shoulders of road on county right of way, Litter Pickup	6/13/2018	Hickory Dip

0

Material HAUL From:

	<u>Date</u>	<u>Road</u>	<u>Cubic Yards</u>	<u>Tons</u>
Black Dirt	6/6/2018	Stock Pile, W 3rd Street	54	0
Black Dirt	6/6/2018	Stock Pile, W 3rd Street	18	0
Black Dirt	TOTAL		72	0
Debris	6/6/2018	Stock Pile, W 3rd Street	36	0
Debris	TOTAL		36	0
Litter	6/5/2018	Otterslide Road	2	0
Litter	6/6/2018	Patton Drive	1	0
Litter	6/6/2018	Begonia Street	1	0
Litter	6/11/2018	Otterslide Road	1	0
Litter	6/11/2018	Otterslide Road	1	0
Litter	6/13/2018	Hickory Dip	1	0
Litter	6/13/2018	Old Ferry Dock Road	1	0
Litter	6/13/2018	Daisey Drive	1	0
Litter	TOTAL		9	0
Sand	6/6/2018	Stock Pile, W 3rd Street	18	0
Sand	6/6/2018	Stock Pile, W 3rd Street	54	0
Sand	TOTAL		72	0
Trees	6/6/2018	Stock Pile, W 3rd Street	36	0
Trees	TOTAL		36	0
<u>Material HAUL To:</u>	<u>Date</u>	<u>Road</u>	<u>Cubic Yards</u>	<u>Tons</u>
Dirty 89 Lime Rock	6/4/2018	Hickory Dip	18	0
Dirty 89 Lime Rock	TOTAL		18	0

District 2

Work Performed:

<u>Work Performed:</u>	<u>Date</u>	<u>Road</u>
Cut grass along shoulders of road on county right of way, Weed Eat & Cut Grass around signs & Culverts, Litter Pickup	6/4/2018	Oak Street
Cut grass along shoulders of road on county right of way, Weed Eat & Cut Grass around signs & Culverts, Litter Pickup	6/4/2018	Oak Street
Cut grass along shoulders of road on county right of way	6/4/2018	CR67
Driveway repair	6/5/2018	McIntyre Road
Box drag	6/5/2018	McIntyre Road
Cut grass along shoulders of road on county right of way	6/5/2018	CR67
Cut grass along shoulders of road on county right of way, Weed Eat & Cut Grass around signs & Culverts	6/5/2018	CR67
Box drag	6/5/2018	Duvall Road
Cut grass along shoulders of road on county right of way	6/6/2018	BlueWater Ridge Way
Cut grass along shoulders of road on county right of way	6/6/2018	Bluewater Beach Circle
Cut grass along shoulders of road on county right of way	6/6/2018	Lake Morality Road
Cut grass along shoulders of road on county right of way, Weed Eat & Cut Grass around signs & Culverts	6/6/2018	Hinton Street
Cut grass along shoulders of road on county right of way, Weed Eat & Cut Grass around signs & Culverts	6/6/2018	Putnal Street
Cut grass along shoulders of road on county right of way, Weed Eat & Cut Grass around signs & Culverts	6/6/2018	Oak Street
Cut grass along shoulders of road on county right of way, Weed Eat & Cut Grass around signs & Culverts, Litter Pickup	6/6/2018	Putnal Street
Cut grass along shoulders of road on county right of way, Weed Eat & Cut Grass around signs & Culverts, Litter Pickup	6/6/2018	Oak Street
Cut grass along shoulders of road on county right of way	6/6/2018	Titi Street
Pot hole Repair (Fill), Shoulder Work	6/7/2018	Baywood Drive
Weed Eat & Cut Grass around signs & Culverts	6/7/2018	Lake Morality Road
Pot hole Repair (Fill), Shoulder Work	6/7/2018	Carlton Millender Road
Pot hole Repair (Fill), Shoulder Work	6/7/2018	West Drive
Travel	6/7/2018	Jeff Sanders Road
Box drag	6/7/2018	Jeff Sanders Road
Cut grass along shoulders of road on county right of way	6/7/2018	Jeff Sanders Road
Cut grass along shoulders of road on county right of way	6/11/2018	Oak Street
Cut grass along shoulders of road on county right of way	6/11/2018	Florida Street
Cut grass along shoulders of road on county right of way	6/11/2018	Delaware Street
Cut grass along shoulders of road on county right of way	6/11/2018	Kentucky Ave
Cut grass along shoulders of road on county right of way	6/11/2018	Georgia Street
Cut grass along shoulders of road on county right of way	6/11/2018	Idaho Street
Cut grass along shoulders of road on county right of way	6/11/2018	Illinois Street
Cut grass along shoulders of road on county right of way	6/11/2018	Indiana Street
Cut grass along shoulders of road on county right of way	6/11/2018	Spring Drive
Cut grass along shoulders of road on county right of way	6/11/2018	Jubilee Street
Cut grass along shoulders of road on county right of way	6/11/2018	Connecticut Street
Cut grass along shoulders of road on county right of way	6/11/2018	Warren Avenue
Cut grass along shoulders of road on county right of way, Weed Eat & Cut Grass around signs & Culverts, Litter Pickup	6/11/2018	Florida Avenue
Cut grass along shoulders of road on county right of way	6/11/2018	Carl King Avenue
Cut grass along shoulders of road on county right of way	6/11/2018	Iowa Street
Cut grass along shoulders of road on county right of way	6/11/2018	Maine Street
Cut grass along shoulders of road on county right of way	6/11/2018	Alabama Street
Cut grass along shoulders of road on county right of way	6/11/2018	Lake Morality Road

District 2**Work Performed:**

<u>Date</u>	<u>Road</u>
Cut grass along shoulders of road on county right of way, Weed Eat & Cut Grass around signs & Culverts, Litter Pickup	6/11/2018 Gulf Court
Cut grass along shoulders of road on county right of way, Weed Eat & Cut Grass around signs & Culverts, Litter Pickup	6/11/2018 Florida Avenue
Cut grass along shoulders of road on county right of way, Weed Eat & Cut Grass around signs & Culverts, Litter Pickup	6/11/2018 Oleader Terrace
Cut grass along shoulders of road on county right of way, Weed Eat & Cut Grass around signs & Culverts, Litter Pickup	6/11/2018 Franklin Street
Cut grass along shoulders of road on county right of way, Weed Eat & Cut Grass around signs & Culverts, Litter Pickup	6/11/2018 Hinton Street
Cut grass along shoulders of road on county right of way	6/11/2018 Elder Street
Cut grass along shoulders of road on county right of way	6/11/2018 Carolina Street
Cut grass along shoulders of road on county right of way	6/11/2018 California Street
Cut grass along shoulders of road on county right of way	6/11/2018 Arizona Street
Cut grass along shoulders of road on county right of way	6/11/2018 Maryland Avenue
Cut grass along shoulders of road on county right of way	6/11/2018 Colorado Street
Cut grass along shoulders of road on county right of way, Weed Eat & Cut Grass around signs & Culverts	6/12/2018 Maine Street
Cut grass along shoulders of road on county right of way, Weed Eat & Cut Grass around signs & Culverts	6/12/2018 Heffernan Drive
Cut grass along shoulders of road on county right of way	6/12/2018 CR30A
Cut grass along shoulders of road on county right of way, Weed Eat & Cut Grass around signs & Culverts	6/12/2018 Indiana Street
Cut grass along shoulders of road on county right of way, Weed Eat & Cut Grass around signs & Culverts	6/12/2018 Iowa Street
Cut grass along shoulders of road on county right of way, Weed Eat & Cut Grass around signs & Culverts	6/12/2018 Spring Drive
Cut grass along shoulders of road on county right of way, Weed Eat & Cut Grass around signs & Culverts	6/12/2018 Newman Drive
Cut grass along shoulders of road on county right of way, Weed Eat & Cut Grass around signs & Culverts	6/12/2018 Infeild Drive
Cut grass along shoulders of road on county right of way, Weed Eat & Cut Grass around signs & Culverts	6/12/2018 Parker Avenue
Cut grass along shoulders of road on county right of way, Weed Eat & Cut Grass around signs & Culverts, Litter Pickup	6/12/2018 Indiana Street
Cut grass along shoulders of road on county right of way, Weed Eat & Cut Grass around signs & Culverts, Litter Pickup	6/12/2018 Infeild Drive
Cut grass along shoulders of road on county right of way, Weed Eat & Cut Grass around signs & Culverts, Litter Pickup	6/12/2018 Maine Street
Cut grass along shoulders of road on county right of way, Weed Eat & Cut Grass around signs & Culverts, Litter Pickup	6/12/2018 Elder Street
Cut grass along shoulders of road on county right of way, Weed Eat & Cut Grass around signs & Culverts, Litter Pickup	6/12/2018 Heffernan Drive
Cut grass along shoulders of road on county right of way, Weed Eat & Cut Grass around signs & Culverts, Litter Pickup	6/12/2018 Parker Avenue
Cut grass along shoulders of road on county right of way, Weed Eat & Cut Grass around signs & Culverts, Litter Pickup	6/12/2018 Newman Drive
Cut grass along shoulders of road on county right of way, Weed Eat & Cut Grass around signs & Culverts, Litter Pickup	6/12/2018 Iowa Street
Cut grass along shoulders of road on county right of way	6/13/2018 Colorado Street
Cut grass along shoulders of road on county right of way	6/13/2018 Rio Vista Drive
Cut grass along shoulders of road on county right of way, Weed Eat & Cut Grass around signs & Culverts	6/13/2018 Arizona Street
Cut grass along shoulders of road on county right of way	6/13/2018 California Street
Cut grass along shoulders of road on county right of way, Weed Eat & Cut Grass around signs & Culverts	6/13/2018 Massachusetts Avenue
Cut grass along shoulders of road on county right of way	6/13/2018 Carlton Avenue

District 2**Work Performed:**

<u>Date</u>	<u>Road</u>
Cut grass along shoulders of road on county right of way, Weed Eat & Cut Grass around signs & Culverts	6/13/2018 Delaware Street
Cut grass along shoulders of road on county right of way	6/13/2018 Carolina Street
Cut grass along shoulders of road on county right of way, Weed Eat & Cut Grass around signs & Culverts	6/13/2018 Alabama Street
Cut grass along shoulders of road on county right of way, Weed Eat & Cut Grass around signs & Culverts	6/13/2018 Carolina Street
Cut grass along shoulders of road on county right of way, Weed Eat & Cut Grass around signs & Culverts	6/13/2018 Florida Street
Cut grass along shoulders of road on county right of way	6/13/2018 Illinois Street
Cut grass along shoulders of road on county right of way	6/13/2018 Idaho Street
Cut grass along shoulders of road on county right of way, Weed Eat & Cut Grass around signs & Culverts	6/13/2018 Idaho Street
Cut grass along shoulders of road on county right of way	6/13/2018 Florida Street
Cut grass along shoulders of road on county right of way	6/13/2018 Connecticut Street
Sign Maintenance	6/13/2018 Arizona Street
Cut grass along shoulders of road on county right of way	6/13/2018 Alabama Street
Cut grass along shoulders of road on county right of way, Weed Eat & Cut Grass around signs & Culverts	6/13/2018 Kentucky Ave
Box drag	6/13/2018 Alligator Drive
Cut grass along shoulders of road on county right of way	6/13/2018 Massachusetts Avenue
Cut grass along shoulders of road on county right of way	6/13/2018 Holland Avenue
Cut grass along shoulders of road on county right of way	6/13/2018 McIntyre Road
Cut grass along shoulders of road on county right of way	6/13/2018 Arizona Street
Cut grass along shoulders of road on county right of way	6/13/2018 Maryland Avenue
Cut grass along shoulders of road on county right of way, Weed Eat & Cut Grass around signs & Culverts	6/13/2018 California Street
Cut grass along shoulders of road on county right of way, Weed Eat & Cut Grass around signs & Culverts	6/13/2018 Connecticut Street
Cut grass along shoulders of road on county right of way	6/13/2018 Warren Avenue
Cut grass along shoulders of road on county right of way, Weed Eat & Cut Grass around signs & Culverts	6/13/2018 Colorado Street
Cut grass along shoulders of road on county right of way, Weed Eat & Cut Grass around signs & Culverts	6/13/2018 Maryland Avenue
Cut grass along shoulders of road on county right of way	6/13/2018 Delaware Street
Cut grass along shoulders of road on county right of way	6/13/2018 Kentucky Ave

0

Material HAUL To:

<u>Date</u>	<u>Road</u>	<u>Cubic Yards</u>	<u>Tons</u>
Dirty 89 Lime Rock	6/5/2018 McIntyre Road	9	0
Dirty 89 Lime Rock	6/12/2018 Stock Pile, CR 370 - Alligator Drive - Alligator	0	18.1900005341
Dirty 89 Lime Rock	6/12/2018 Stock Pile, CR 370 - Alligator Drive - Alligator	0	18.1399993896
Dirty 89 Lime Rock	6/12/2018 Stock Pile, CR 370 - Alligator Drive - Alligator	0	18.9699993134
Dirty 89 Lime Rock	6/12/2018 Stock Pile, CR 370 - Alligator Drive - Alligator	0	18.8999996185
Dirty 89 Lime Rock	6/12/2018 Stock Pile, CR 370 - Alligator Drive - Alligator	0	19.0200004578
Dirty 89 Lime Rock	6/13/2018 Stock Pile, CR 370 - Alligator Drive - Alligator	0	18.9300003052
Dirty 89 Lime Rock	6/13/2018 Stock Pile, CR 370 - Alligator Drive - Alligator	0	18.3999996185
Dirty 89 Lime Rock	6/13/2018 Stock Pile, CR 370 - Alligator Drive - Alligator	0	18.9899997711
Dirty 89 Lime Rock	6/13/2018 Stock Pile, CR 370 - Alligator Drive - Alligator	0	18.4799995422
Dirty 89 Lime Rock	TOTAL	9	168.019998550
Milled Asphalt	6/7/2018 Baywood Drive	1	0
Milled Asphalt	6/7/2018 Carlton Millender Road	1	0
Milled Asphalt	6/7/2018 West Drive	1	0

District 2**Material HAUL To:**

	<u>Date</u>	<u>Road</u>	<u>Cubic Yards</u>	<u>Tons</u>
Milled Asphalt		TOTAL	3	0
Mud	6/11/2018	Stock Pile, CR 370 - Alligator Drive - Alligator	36	0
Mud		TOTAL	36	0
Sand	6/11/2018	Stock Pile, CR 370 - Alligator Drive - Alligator	36	0
Sand		TOTAL	36	0

District 4**Work Performed:**

	<u>Date</u>	<u>Road</u>
Cut grass along shoulders of road on county right of way, Weed Eat & Cut Grass around signs & Culverts, Litter Pickup	6/5/2018	2nd St
Cut grass along shoulders of road on county right of way, Weed Eat & Cut Grass around signs & Culverts, Litter Pickup	6/5/2018	Brownsville Road
Cut grass along shoulders of road on county right of way, Weed Eat & Cut Grass around signs & Culverts, Litter Pickup	6/5/2018	Bluff Road
Cut grass along shoulders of road on county right of way, Weed Eat & Cut Grass around signs & Culverts, Litter Pickup	6/5/2018	Bluff Road
Cut grass along shoulders of road on county right of way, Weed Eat & Cut Grass around signs & Culverts, Litter Pickup	6/5/2018	26th Avenue
Cut grass along shoulders of road on county right of way, Weed Eat & Cut Grass around signs & Culverts, Litter Pickup	6/5/2018	Brownsville Road
Cut grass along shoulders of road on county right of way, Weed Eat & Cut Grass around signs & Culverts, Litter Pickup	6/5/2018	26th Avenue
Cut grass along shoulders of road on county right of way, Weed Eat & Cut Grass around signs & Culverts	6/6/2018	Health Department (Apalachicola)
Cut grass along shoulders of road on county right of way, Weed Eat & Cut Grass around signs & Culverts	6/6/2018	Bayview Drive
Cut grass along shoulders of road on county right of way, Weed Eat & Cut Grass around signs & Culverts, Litter Pickup	6/6/2018	Bluff Road
Cut grass along shoulders of road on county right of way, Weed Eat & Cut Grass around signs & Culverts, Litter Pickup	6/6/2018	Bluff Road
Cut grass along shoulders of road on county right of way, Weed Eat & Cut Grass around signs & Culverts, Litter Pickup	6/6/2018	Bayview Drive
Cut grass along shoulders of road on county right of way, Weed Eat & Cut Grass around signs & Culverts, Litter Pickup	6/6/2018	Health Department (Apalachicola)
Cut grass along shoulders of road on county right of way, Weed Eat & Cut Grass around signs & Culverts	6/7/2018	Roundabout between Pal Rivers Rd & Brow
Litter Pickup	6/7/2018	Pal Rivers Road
Cut grass along shoulders of road on county right of way, Weed Eat & Cut Grass around signs & Culverts, Litter Pickup	6/7/2018	Bluff Road
Cut grass along shoulders of road on county right of way, Weed Eat & Cut Grass around signs & Culverts, Litter Pickup	6/11/2018	Oyster Road
Cut grass along shoulders of road on county right of way, Weed Eat & Cut Grass around signs & Culverts, Litter Pickup	6/11/2018	Pine Drive
Cut grass along shoulders of road on county right of way, Weed Eat & Cut Grass around signs & Culverts, Litter Pickup	6/11/2018	Apalachee Street
Cut grass along shoulders of road on county right of way, Weed Eat & Cut Grass around signs & Culverts, Litter Pickup	6/11/2018	Oyster Road
Cut Trees down and removed	6/11/2018	Peachtree Road
Cut grass along shoulders of road on county right of way, Weed Eat & Cut Grass around signs & Culverts, Litter Pickup	6/11/2018	Pine Drive
Cut grass along shoulders of road on county right of way, Weed Eat & Cut Grass around signs & Culverts, Litter Pickup	6/12/2018	Chapman Road
Cut grass along shoulders of road on county right of way, Weed Eat & Cut Grass around signs & Culverts	6/12/2018	Alan Drive
Cut grass along shoulders of road on county right of way, Weed Eat & Cut Grass around signs & Culverts	6/12/2018	Chapman Road

District 4**Work Performed:**Cut grass along shoulders of road on county right of way, Weed Eat
& Cut Grass around signs & Culverts**Date**

6/12/2018

Road

Thomas Drive

Removed Tree Limbs

6/12/2018

Peachtree Road

Cut grass along shoulders of road on county right of way, Weed Eat
& Cut Grass around signs & Culverts

6/12/2018

Bayshore Drive

Cut grass along shoulders of road on county right of way, Weed Eat
& Cut Grass around signs & Culverts, Litter Pickup

6/12/2018

Thomas Drive

Litter Pickup, Weed Eat & Cut Grass around signs & Culverts, Cut
grass along shoulders of road on county right of way

6/13/2018

Paradise Lane

0**Material HAUL From:****Date****Road****Cubic Yards****Tons**

Litter

6/5/2018

26th Avenue

1

0

Litter

6/5/2018

26th Avenue

1

0

Litter

6/5/2018

2nd St

1

0

Litter

6/5/2018

Brownsville Road

1

0

Litter

6/5/2018

Bluff Road

1

0

Litter

6/5/2018

Brownsville Road

1

0

Litter

6/6/2018

Health Department (Apalachicola)

1

0

Litter

6/6/2018

Bluff Road

1

0

Litter

6/7/2018

Pal Rivers Road

2

0

Litter

6/11/2018

Oyster Road

2

0

Litter

6/11/2018

Pine Drive

2

0

Litter

6/12/2018

Peachtree Road

1

0

Litter

6/12/2018

Thomas Drive

1

0

Litter

6/12/2018

Chapman Road

1

0

Litter

6/13/2018

Paradise Lane

1

0

Litter**TOTAL****18****0****Material HAUL To:****Date****Road****Cubic Yards****Tons**

Litter

6/6/2018

Bayview Drive

1

0

Litter**TOTAL****1****0****District 5****Work Performed:****Date****Road**

Cemetery, Cut, Raked & Cleaned

6/4/2018

Eastpoint Cemetery

Box drag

6/4/2018

Hickory Landing

Box drag

6/4/2018

Wright Lake Road

Box drag

6/4/2018

Power Line Drive

Cemetery, Cut, Raked & Cleaned

6/4/2018

Eastpoint Cemetery

Ground Maintenance (Cut grass, picked up litter, Weed Eat)

6/4/2018

Tourist Development Center

Box drag

6/4/2018

Scotts Road

Cemetery, Cut, Raked & Cleaned

6/4/2018

Eastpoint Cemetery

Cemetery, Cut, Raked & Cleaned

6/4/2018

Eastpoint Cemetery

Box drag

6/4/2018

Bloody Bluff Road

Box drag

6/4/2018

Brick Yard Road

Box drag

6/4/2018

Gardners Landing Road

Box drag

6/4/2018

Ashley Landing

Box drag

6/5/2018

Mill Road

Litter Pickup

6/6/2018

Bear Creek Rd

Litter Pickup

6/6/2018

Ridge Road

Weed Eat & Cut Grass around signs & Culverts, Cut pavement into

6/6/2018

Owens Avenue

District 5**Work Performed:**

Weed Eat & Cut Grass around signs & Culverts, Cut grass along shoulders of road on county right of way

Culvert installation

Culvert installation

Removed / scraped sand from boat landing ramp

Culvert installation

Driveway repair

Cut grass along shoulders of road on county right of way

Cut grass along shoulders of road on county right of way

Cut grass along shoulders of road on county right of way

Cut grass along shoulders of road on county right of way

Cut grass along shoulders of road on county right of way

Cut grass along shoulders of road on county right of way, Weed Eat & Cut Grass around signs & Culverts

Box drag

Date

6/7/2018

6/7/2018

6/7/2018

6/11/2018

6/12/2018

6/12/2018

6/12/2018

6/12/2018

6/12/2018

6/12/2018

6/13/2018

6/13/2018

6/13/2018

Road

Sumatra Cemetery

Owens Avenue

Owens Avenue

Ockolocknee Landing

E Bay Drive

E Bay Drive

Timber Lane

Bayou Drive

Timber Island Road

River Road

Georgia Avenue

Georgia Avenue

St Teresa Ave

0**Material HAUL From:**

Broken Asphalt

Date

6/7/2018

Road

Owens Avenue

Cubic Yards

126

Tons

0

Broken Asphalt**TOTAL****126****0**

Ditch Dirt

6/12/2018

E Bay Drive

18

0

Ditch Dirt**TOTAL****18****0**

Litter

6/4/2018

Tourist Development Center

1

0

Litter

6/4/2018

Eastpoint Cemetery

3

0

Litter

6/6/2018

Ridge Road

2

0

Litter

6/6/2018

Bear Creek Rd

0.5

0

Litter**TOTAL****6.5****0**

Mud

6/11/2018

Ockolocknee Landing

36

0

Mud**TOTAL****36****0**

Sand

6/11/2018

Ockolocknee Landing

36

0

Sand**TOTAL****36****0****Material HAUL To:**

Black Dirt

Date

6/7/2018

Road

Owens Avenue

Cubic Yards

18

Tons

0

Black Dirt**TOTAL****18****0**

Dirty 89 Lime Rock

6/7/2018

Owens Avenue

18

0

Dirty 89 Lime Rock

6/12/2018

E Bay Drive

18

0

Dirty 89 Lime Rock**TOTAL****36****0**

Sand

6/7/2018

Owens Avenue

36

0

Sand

6/12/2018

E Bay Drive

18

0

Sand**TOTAL****54****0**



FRANKLIN COUNTY DEPARTMENT OF

Solid Waste & Recycling ❖ Animal Control ❖ Parks & Recreation

210 State Road 65

Eastpoint, Florida 32328

Tel.: 850-670-8167

Fax: 850-670-5716

Email: fcswd@fairpoint.net

DIRECTOR'S REPORT

FOR: The Franklin County Board of County Commissioners

DATE June 19, 2018

TIME: 9:00 A.M.

SUBJECT(S):

Right-of-Way Debris Pickup/Recycle Material Hauled May 30th – June 13th
FOR BOARD INFORMATION:

May 30th – June 13th

RIGHT-OF-WAY DEBRIS PICKUP

Apalachicola	Eastpoint	St George Island	Carrabelle	Lanark	Alligator Point
184.73 TONS	97.84 TONS	100.15 TONS	71.36 TONS	17.70 TONS	-0- TONS

RECYCLE MATERIAL HAULED

	Apalachicola	Eastpoint	St George Island	Carrabelle	Lanark	Alligator Point	St James
Cardboard	6.68 TONS	8.20 TONS	5.57 TONS	2.86 TONS	-0- TONS	-0- TONS	.25 TONS
Plastic, Paper, Glass, Aluminum	6.97 TONS	1.87 TONS	6.53 TONS	-0- TONS	-0- TONS	-0- TONS	.50 TONS

REQUESTED ACTION: None

County Extension Activities June 6 – June 19, 2018

General Extension Activities:

- Extension Director attended ACF Stakeholder's Governing Board meeting and annual meeting in Eufaula AL and joined the Education and Outreach committee on the Board.
- Extension Director participated on conference call with the ACF Stakeholders Executive Committee to learn more about ACFS activities.
- Obtained Board approval for the sublease with DEP for the future location of the Franklin County Extension office in the Robert L. Howell building at the Mill Pond. Also drafted the required Land Use Plan that will be part of the sublease.

Sea Grant Extension:

- Provided shellfish harvester training requirement to 10 inmates at the Franklin County jail at the request of Captain Summerhill. Also conducted training at the Extension office in Wakulla County and at the Wakulla Environmental Institute for harvesters.
- Participated in weekly conference calls to coordinate Sea turtle lighting project work.
- The four-year sea turtle lighting grant with Franklin County to conduct lighting retrofits on area beaches to protect sea turtles ended on June 5, 2018. The final report is being compiled and will be shared with the Board at the next meeting.

4-H Youth Development:

- Franklin County youth who will be counselors at summer camp this year attended counselor training with the Gulf County 4-H agent.
- Registration for 4-H summer camp and 4-H University is currently happening
- Donations for camp scholarships are being accepted to offset our youth's camp registration costs. Contact the Extension office to make donations at 653-9337.

Family Consumer Sciences:

- Family Nutrition Program (FNP) Assistant teaching scheduled classroom programs in local schools.

Agriculture and Horticulture:

- Extension faculty and staff assisted citizens with information and guidance on issues related to sandspurs, soil pH and citrus.
- Wakulla County Extension Director provided gardening program at local library.

University of Florida's Institute of Food and Agricultural Sciences

Franklin County Educational Team

Erik Lovestrand, County Extension Director/Sea Grant Regional Specialized Agent

Michelle Huber, Office Manager/Program Assistant, Franklin County

Kayle Mears, Family Nutrition Program Assistant

Samantha Kennedy, Wakulla County Family and Consumer Sciences

Rachel Pienta, Ph.D., Wakulla County 4-H Youth Development

Scott Jackson, Sea Grant/Agriculture/Technology, Regional Specialized Agent Bay County

Melanie G. Taylor, Gulf County 4-H/Family and Consumer Sciences

Ray Bodrey, Gulf County CED/Agriculture/Horticulture/Sea Grant

Heather Kent, 4-H Regional Specialized Agent

Les Harrison, Wakulla County CED/Agriculture/Small Farms/Horticulture

John Wells, Northwest Extension District Information Technology Expert

Pete Vergot III, Ph.D., Northwest District Extension Director

The Foundation for The Gator Nation

An Equal Opportunity Institution

Action Item: Requesting approval from the Board of County Commissioners to advertise for FT Library Assistant position. This request is due to the resignation of two staff members, one at each location. Both staff members are relocating, one out of state and the other out of the county. Only one provided a two-week notice.

Monthly Update Programs and Resources:

- Due to the change in staff, the low to no attendance from 5:00 – 6:00 pm daily, and several volunteers who are away for the summer the operational hours at the Eastpoint branch have been adjusted. The Eastpoint branch library will be open from 9:00 – 5:00 pm, Monday – Friday.
- Summer Reading 2018, Libraries Rock! Kicked off last week. Great programs and attendance. The Library extends its many thanks and appreciation to the Friends of the Library who sponsors the summer reading program and to Rock By the Sea who this year donated the funds for the paid performers, which was \$3500.
- **Wednesday's each week** at Eastpoint, Children's Program, Rockers & Readers, will be at 11:00 am (ages K-6), no programs the week of July 4
- **Friday's each week at Carrabelle**, Children's Program, Rockers & Readers, will be at 11:00 am (ages K-6), no programs the week of July 4
- Thursday, June 21: Magician Michael Crosniak, Eastpoint 2:00, Carrabelle 4:00
- Adult program: Herbalist & Healthy Lifestyle Advocate, Denise Williams, will share information and demonstrate how to prepare natural poultices, Eastpoint, Wednesday June 27 at 1:00, Carrabelle, Friday June 29 at 1:00
- June 28: Ventriloquist and Puppeteer Will Keating, *Wizzle's New Beat*, Eastpoint 1:00, Carrabelle 4:00
- The Mobile Mammogram Bus is coming to Carrabelle, Saturday June 30, 9:00 – 2:00. It was previously cancelled due to the bus broke down. The Florida Department of Health, Florida Breast and Cervical Cancer Early Detection Program, Serving Franklin County will provide vouchers to qualifying women between the ages 50-64; of low income with no health insurance. If you currently have health coverage you may use that insurance to take advantage of this convenient location. No appointment necessary. No pre-registration necessary. Registration will be in the Library. The bus will be onsite at the Carrabelle Branch parking lot.
- Adult Gardening Programs: Today at Eastpoint, at 1:30. June topic: Summer Vegetable Production: Success Under the Sun. July topic: Birds & Butterflies, Carrabelle July 10 and Eastpoint, July 17, both programs at 1:30
- The Basics of Better Living Program: July Topic: Strategies for Avoiding Scams and Fraud, July 1 at Carrabelle, July 15 at Eastpoint, both programs start at 1:30 pm. (Programs are 1st Friday each month at 1:30 at Carrabelle, 3rd Friday each month at 1:30 in Eastpoint)
- Franklin County Public Libraries will be closed Wednesday, July 4th
- MSL 2018 Recital was held May 24 at the Eastpoint Branch. There were 17 students who completed the program, 16 performed the day of the program and one Carrabelle student performed a private concert at a later date. The students did an outstanding job; there were individual performances, duos, and a band. Many thanks to Rock By the Sea who is the key sponsor for the MSL program.

General Monthly Calendar of Events:

- Eastpoint and Carrabelle: Monthly Book Chats, Book Socials, Yoga (4 sessions, Mon-Wed, Fri. in Carrabelle), Yoga (Tuesday's at 3:30 pm, 1st & 3rd Friday's at 11:00 am – Eastpoint)

Franklin County Planning & Zoning Recommendation Agenda

Tuesday, June 19, 2018

PLEASE NOTE: PLANNING AND ZONING COMMISSION MAKES RECOMMENDATIONS TO THE FRANKLIN COUNTY BOARD OF COMMISSIONERS REGARDING YOUR APPLICATION. ALL APPLICANTS ARE NOTIFIED THAT IF YOUR APPLICATION IS DENIED, IT MAY NOT BE RESUBMITTED FOR ONE YEAR. ALSO, ANY PERSON WISHING TO APPEAL THE RECOMMENDATION OF THE PLANNING AND ZONING COMMISSION OR THE DECISION OF THE FRANKLIN COUNTY BOARD OF COUNTY COMMISSIONER BOARD ARE RESPONSIBLE TO ENSURE THAT A VERBATIM TRANSCRIPT OF THE PROCEEDINGS IS MADE.

CRITICAL SHORELINE APPLICATION:

1. **RECOMMENDED APPROVAL:** (Unanimous) Consideration of a request to construct a Single Family Dock located at 639 Highway 98 Eastpoint, Franklin County, Florida. The proposed uncovered terminal is 8' x 20' with a 4' x 150' dock, and 2 mooring pilings. Approval will be contingent upon DEP and COE permits. Request submitted by Larry Joe Colson, A1 Quality Docks Inc, agent for Jeffery Hunnicutt, applicant. (Has House)

ITEM # 3 HUNNICUTT

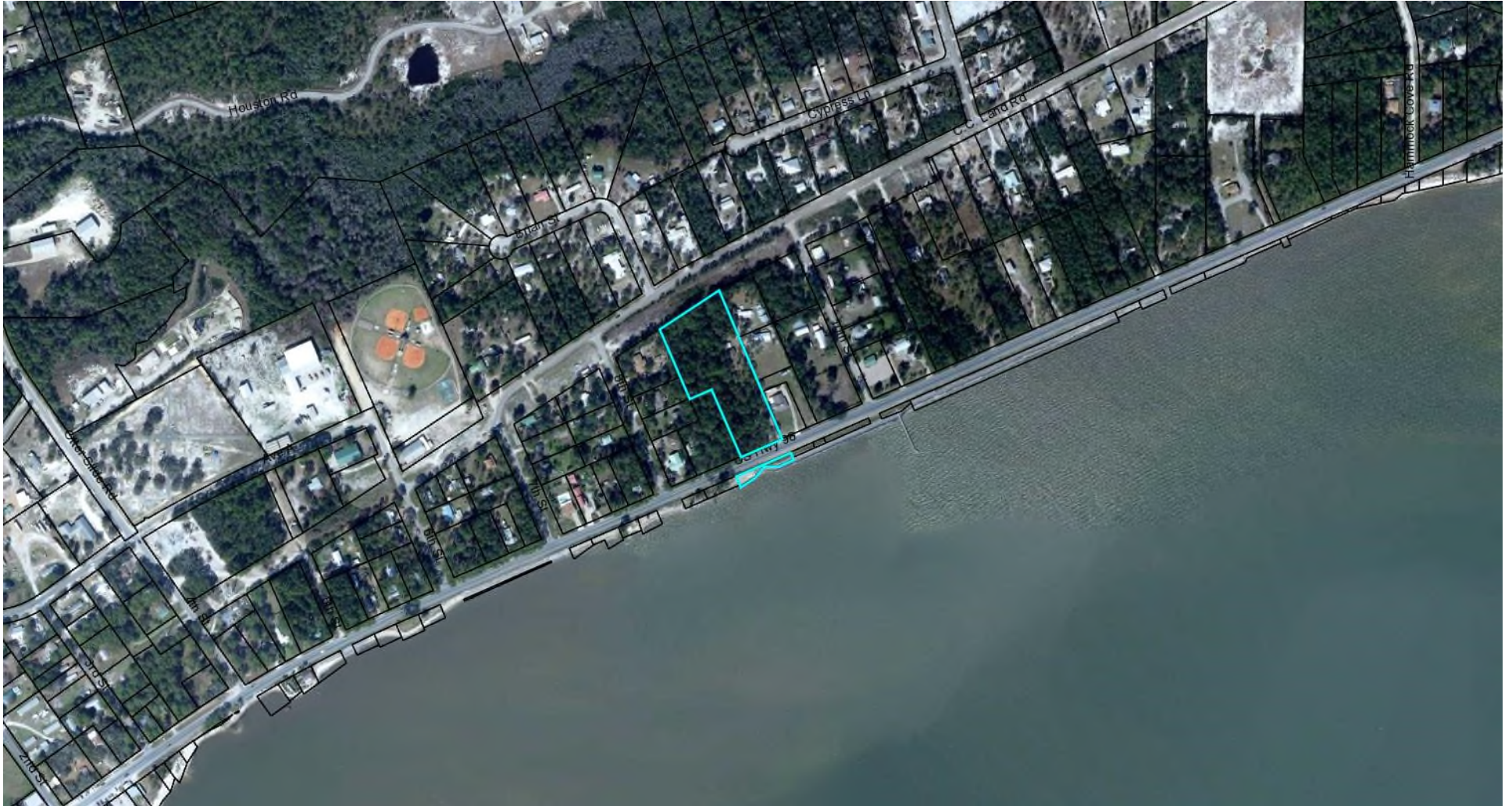

Applicant:

Hannicutt Jeffrey Lynn Sk
& Marjorie M.

Side View

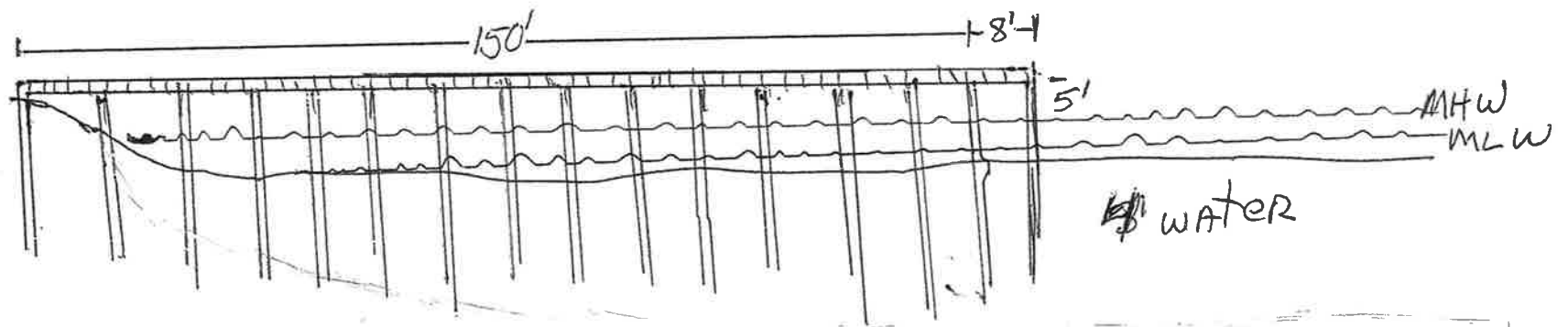

Scale = 1' = 60

Hunnicut, Jeffrey +
Hunnicut, Marjorie
639 Highway 98
Eastport, FL 32328

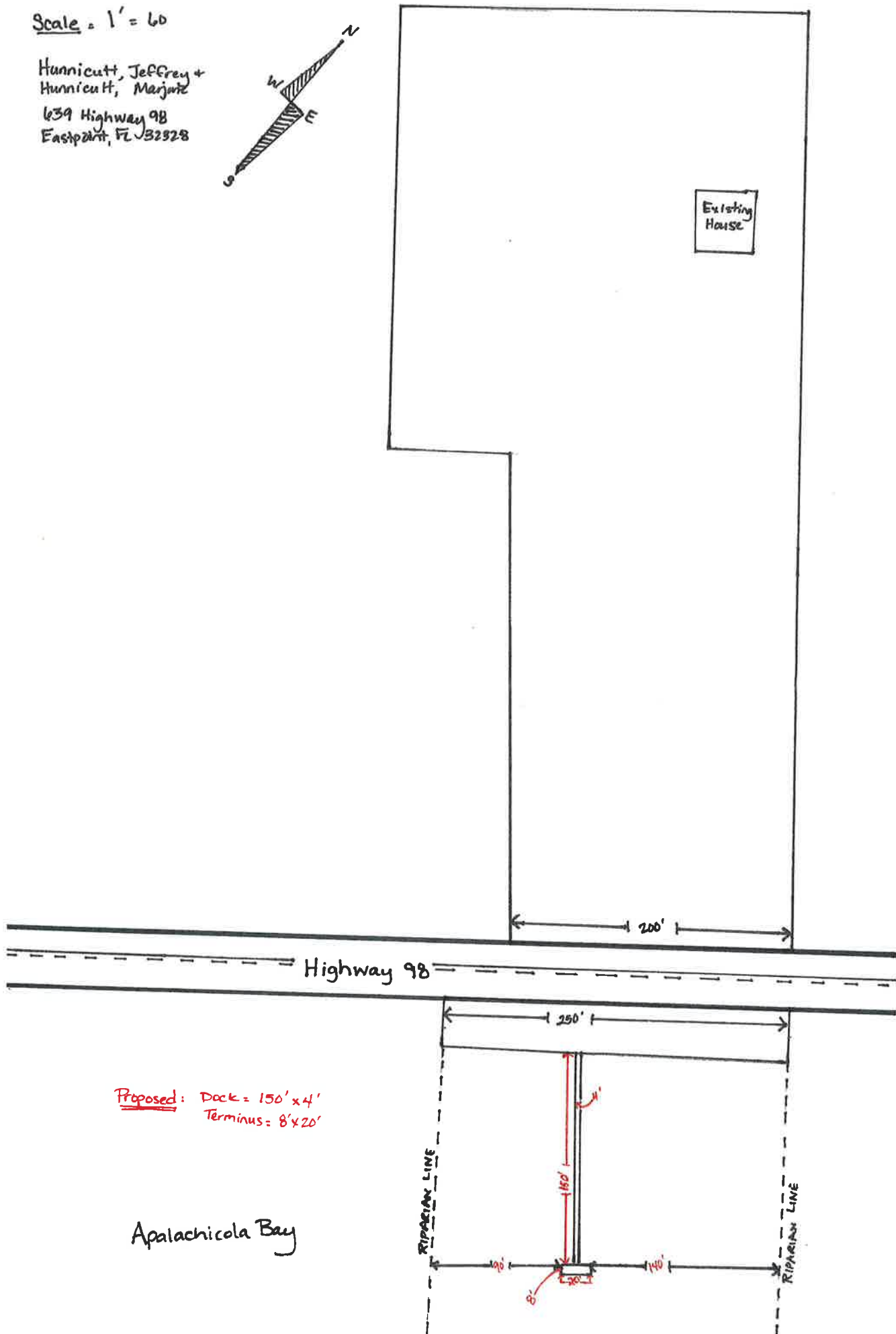
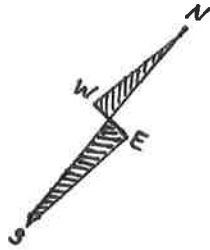

2. **RECOMMENDED APPROVAL:** (Unanimous) Consideration of a request to construct a Single Family Dock located at Lot 32, Unit 1, Holiday Beach. Also known as 11 Mardi Gras Way, Alligator Point, Franklin County, Florida. The proposed uncovered terminal is 8' x 20', with a 4' x 24' dock, an 8' x 8' lower platform, with a set of 4' x 5' steps. Customer has their DEP permit and is exempt from COE permitting. Request submitted by Larry Joe Colson, A1 Quality Docks Inc., agent for James Widener, applicant. (Proposed House)

ITEM #4 WIDENER

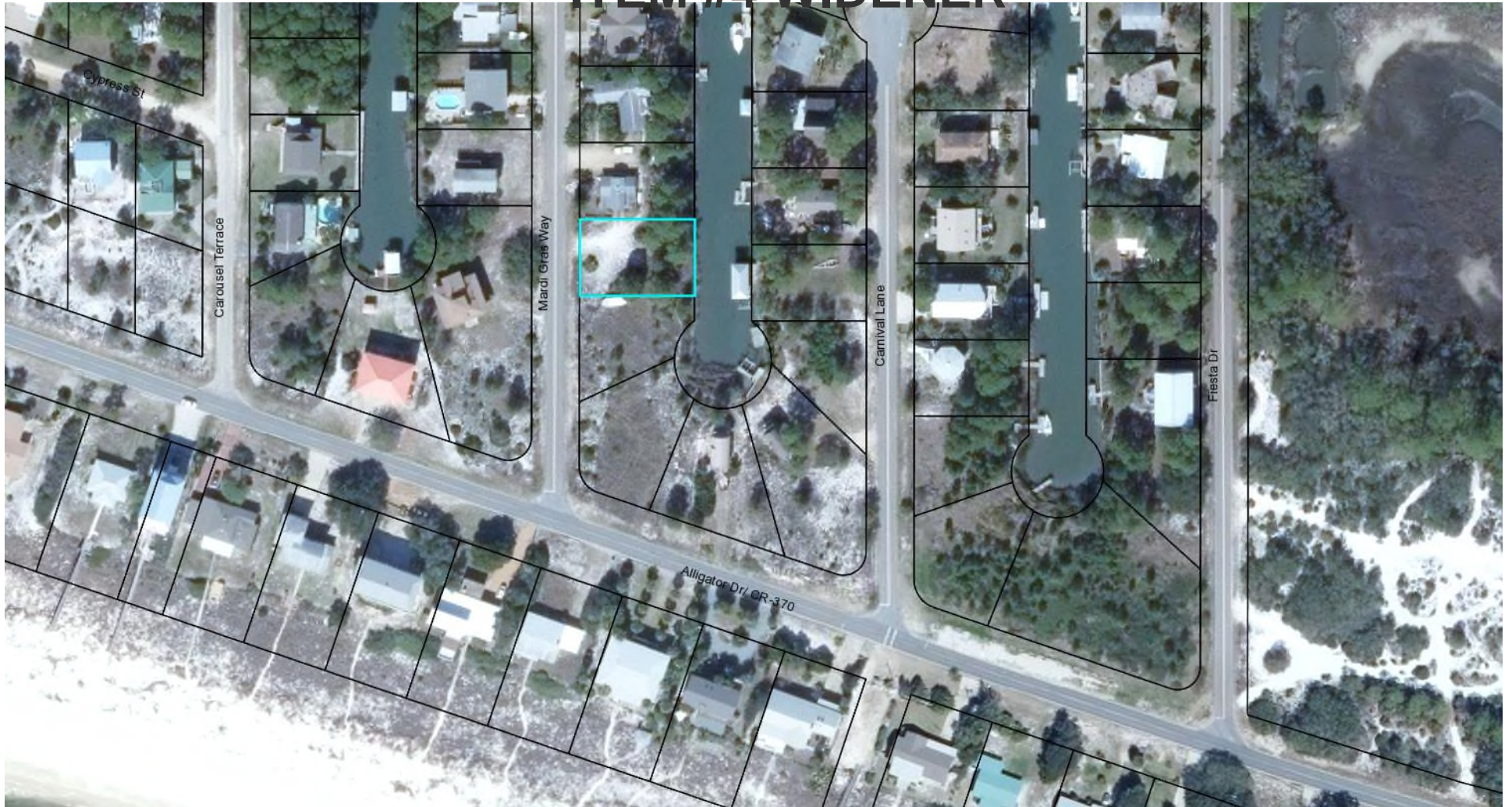

MARDI GRAS WAY

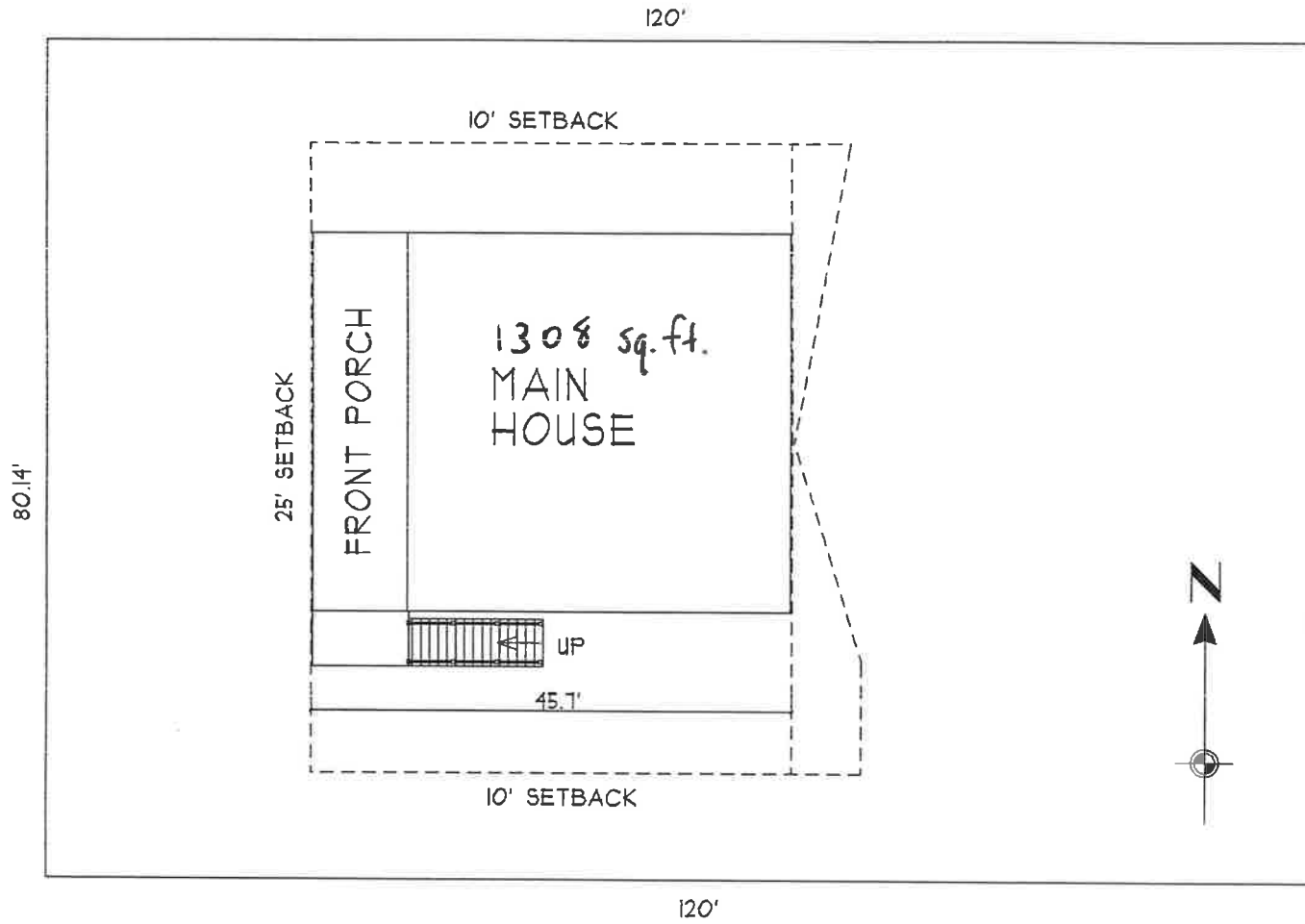

SITE PLAN

SCALE: 1/16" = 1'-0"

Lot 32, Holiday Beach, Unit #1, a subdivision as per map or plot thereof recorded in Plat Book 3, Page 12 in the Public Records of Franklin County, Florida

NOTES:

1. No improvements were located in this survey other than those shown hereon.
2. No underground encroachments, utilities or foundations were located in this survey.
3. All measurements shown hereon are Standard U.S. Survey Feet, and decimals thereof.
4. As scaled from Flood Insurance Rate Map for Franklin County, Florida, Community Panel Number 12037C 0295 F; Date of Firm Index: February 5, 2014. This Property is located in Zone "AE", elevation 15.0' & Zone "VE", elevations 15.0' & 16.0'.
5. The use of this survey is limited to the specific transaction shown hereon.
6. Subject to zoning setbacks, easements and restrictions of record.
7. Adjoining deeds of record were not provided to this firm.
8. Elevations are based upon National Geodetic Survey cm 8261 K 2012 at an elevation of 9.28' NAVD 88.
9. Building setbacks shown hereon are Standard Franklin County Setbacks.

LEGEND

FND - FOUND
 RS - RE-BAR
 CM - CONCRETE MONUMENT
 SRB - SET 5/8" RE-BAR #6475
 SMC - SET NAIL & CAP #6475
 EL - ELEVATION
 BM - BENCHMARK
 N - MEASURED
 P - RECORDED PLAT
 R/W - RIGHT OF WAY
 RAD - RADIUS
 DEL - DELTA OR INCLUDED ANGLE
 CH - CHORD LENGTH
 L - ARC LENGTH
 OS - OAKS BEARING
 R/C - ROD AND CAP
 P - IRON PIPE
 T - TOWNSHIP
 R - RANGE
 N - NORTH
 S - SOUTH
 E - EAST
 W - WEST
 CP - CALCULATED POINT
 @ - SRB 5/8" #6475
 --- LINE NOT TO SCALE
 R - TWO CONCRETE MONUMENT
 O - FND MONUMENTATION (SEE DESCRIPTION)
 EP - EDGE OF PAVEMENT
 ID - IDENTIFICATION
 MSHL - MEAN HIGH WATER LINE

EDWIN BROWN & ASSOCIATES

SURVEYORS • MAPPERS • ENGINEERS
 (850) 926-2016 882-423-4436 FAX (850) 926-8180
 P.O. Box 625 2813 Crawfordville Hwy, Crawfordville, FL 32328

The undersigned surveyor has not been provided a current title opinion or abstract of matters affecting title or boundary to the subject property. It is possible there are deeds of records, unrecorded deeds, easements or other instruments which could affect the boundaries.

Not valid without the signature and the original raised seal of a Florida Licensed Surveyor and Mapper.

EDWIN G. BROWN
 Surveyor & Mapper
 Florida Certificate No. 5959
 (LS# 6475)

DEC 9 2014

THE TOPOGRAPHIC FEATURES INTENDED TO BE SURVEYED WITHIN THE PROJECT BOUNDARY ARE:

- 1) VISIBLE UTILITIES AND IMPROVEMENTS;
- 2) SPOT ELEVATIONS SUFFICIENT TO CREATE 1' CONTOUR INTERVAL;
- 3) ALL TREES;
- 4) PAVEMENT AND DITCHES;

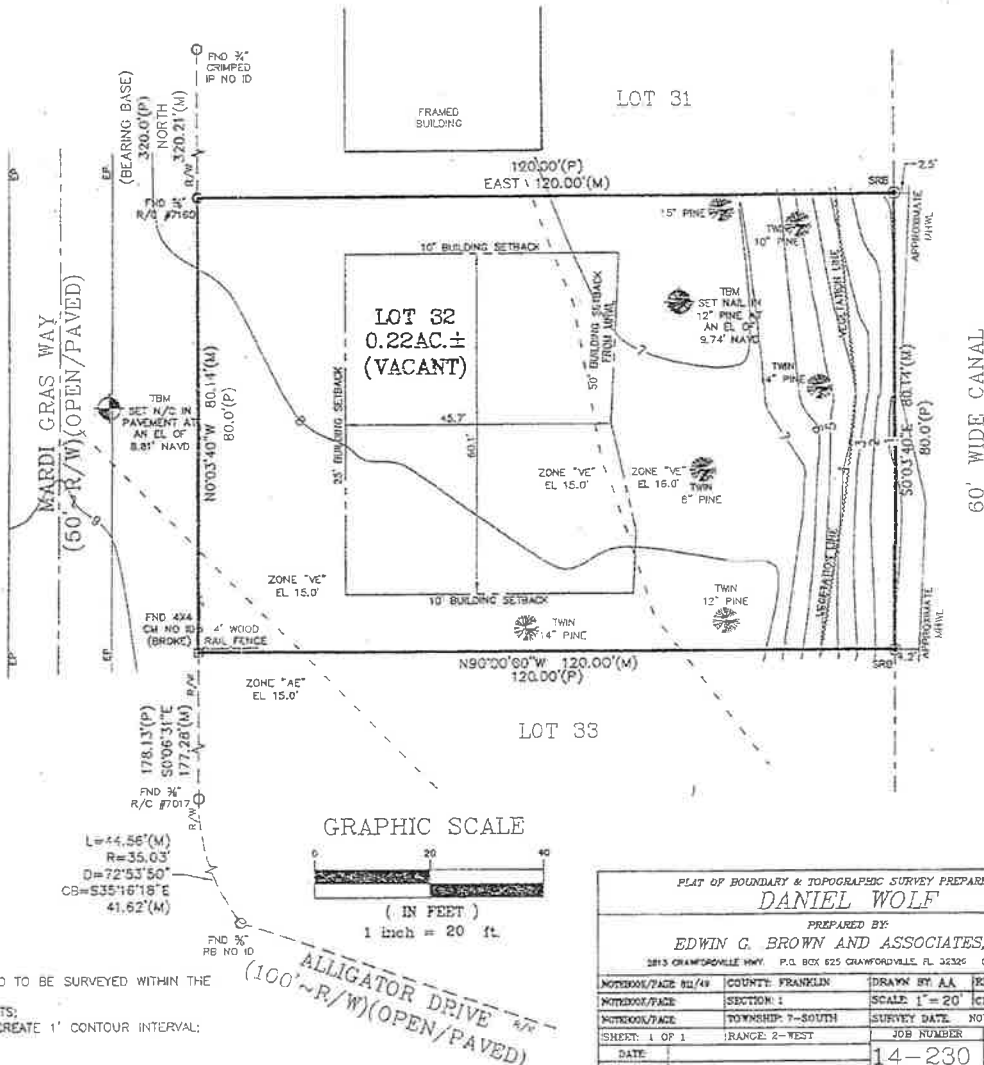

PLAT OF BOUNDARY & TOPOGRAPHIC SURVEY PREPARED FOR

DANIEL WOLF

PREPARED BY:

EDWIN G. BROWN AND ASSOCIATES, INC.

2813 CRAWFORDVILLE HWY. P.O. BOX 625 CRAWFORDVILLE, FL 32326 (850)926-2016

NOTED ON PAGE	NO. 48	COUNTY: FRANKLIN	DRAWN BY: AA	REVIEWED BY: WGB
NOTED ON PAGE	SECTION: 1	SCALE: 1" = 20'	CHECKED BY: WGB	
NOTED ON PAGE	TOWNSHIP: 7-SOUTH	SURVEY DATE: NOVEMBER 25, 2014	JOB NUMBER: 14-230	FILE# 35687
SHEET: 1 OF 1	RANGE: 2-WEST			
DATE:				
REVISION:				

Applicant: James Widener
11 Mardi Gras Way, Alligator Point, FL
"Over Head View"

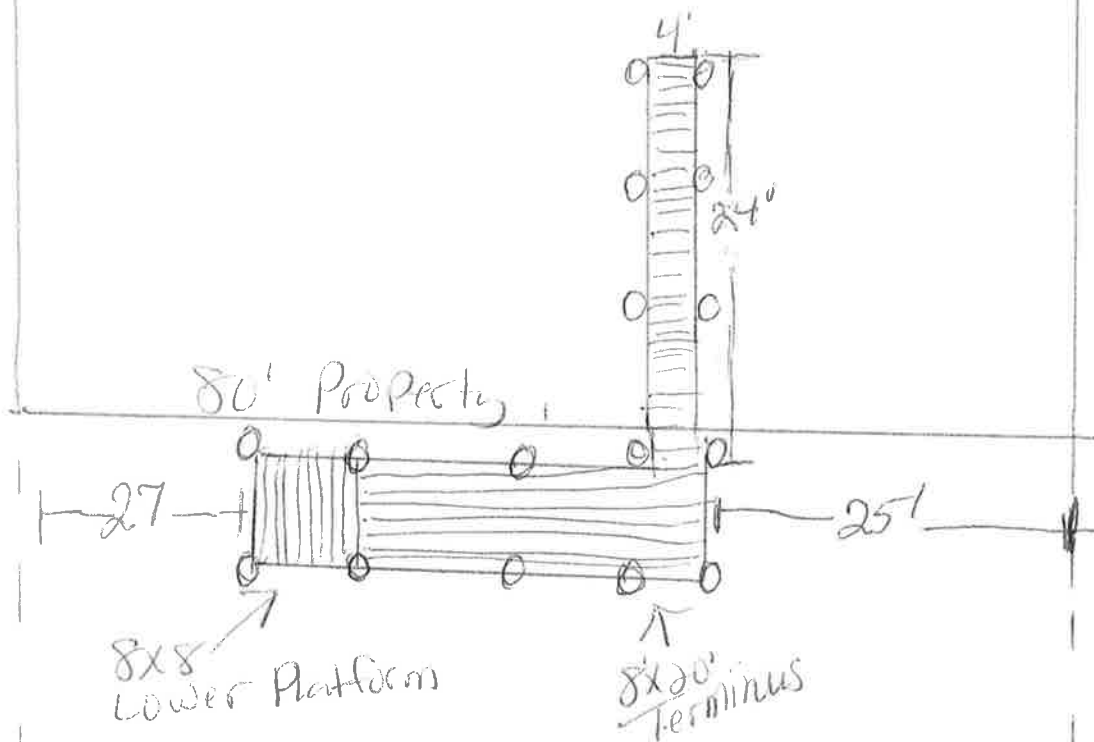

Man Made Canal 60' Wide

Scale $\frac{3}{4}" = 8'$

Applicant: James Widener
11 Mardi Gras Way
Alligator Point, Fl.

Side View

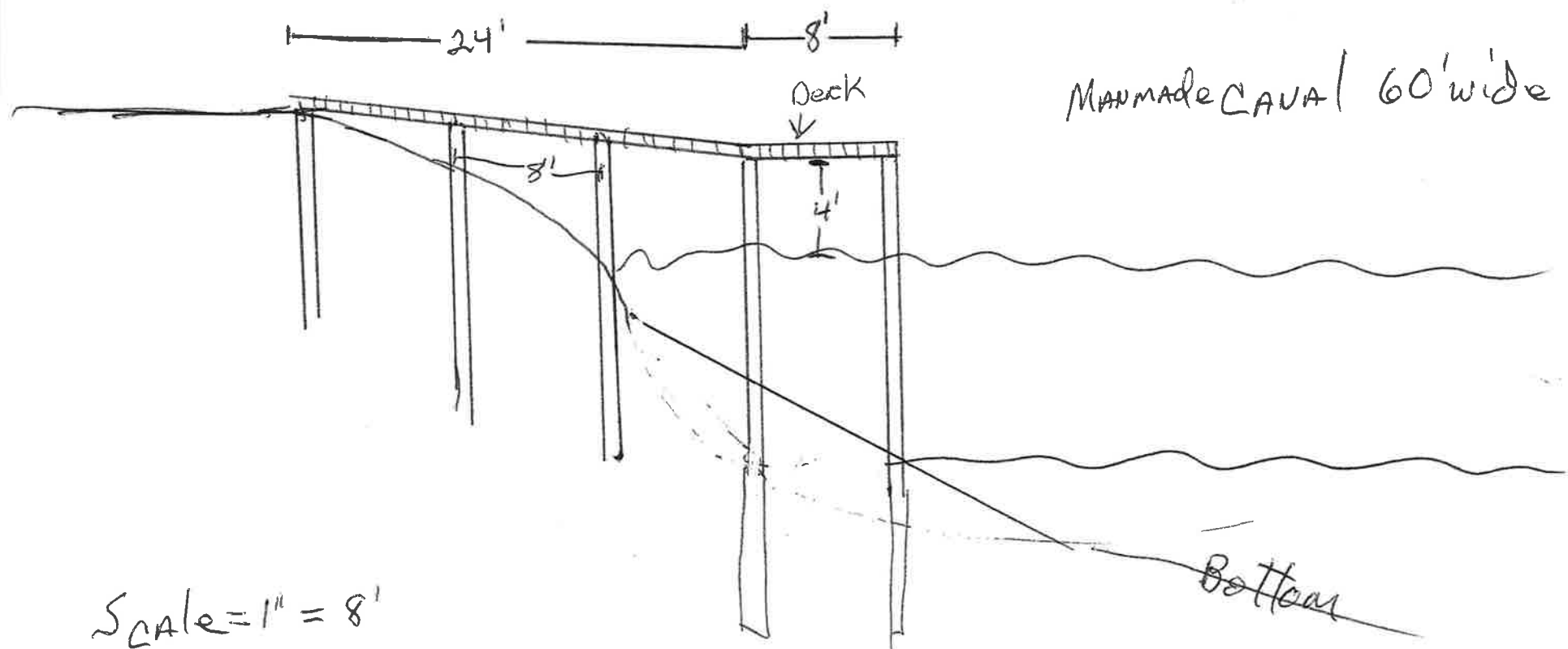

3. **RECOMMENDED APPROVAL: (Unanimous)** Consideration Of a request to construct a Single Family Dock located at Lot 5, Alligator Point Sub. Also known as 1559 Alligator Drive, Alligator Point, Franklin County Florida. The proposed covered terminal platform will be 8'x20', with a 4'x250' dock, and 2 uncovered boat lifts. Customer has DEP, and COE permits. Request submitted by David Keith, Dock's for Less, agent for William and Diana Muroski, applicants. (Has House)

ITEM #5 MUROSKI



ALLIGATOR HARBOR

N

R.P.

25'

4x250' BOARDWALK

#2

12.5' x 20' UNCOVERED
BOAT SLIP w/ LIFT #2

8' x 20' COVERED
TERMINAL PLATFORM

FLOATING TURBIDITY BARRIER
(MAY BE PHASED TO ENCOMPASS
ACTIVE WORK ZONE)

12.5'

26'

12.5' x 30' UNCOVERED
SLIP 4 piling boat lift

R.P.

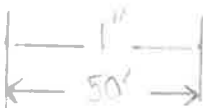

PROJECT

MURPHY DOCK

1559 ALLIGATOR CR.

SANDRA FL. 32346

FRANKLIN COUNTY FL.

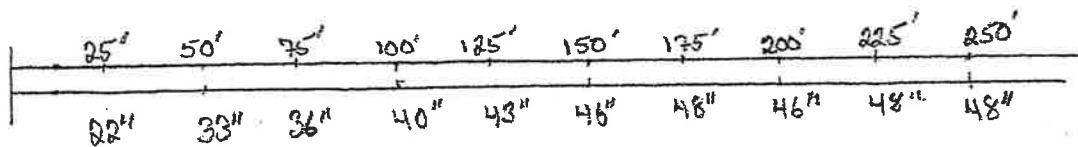
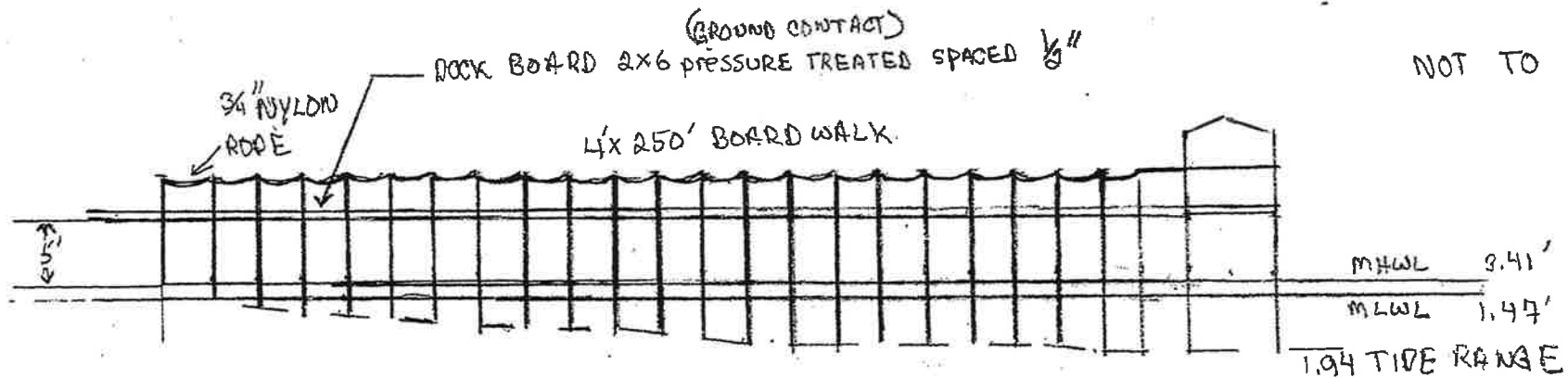

WATER DEPTH

MARCH 16, 2018
@ 2:00 pm.

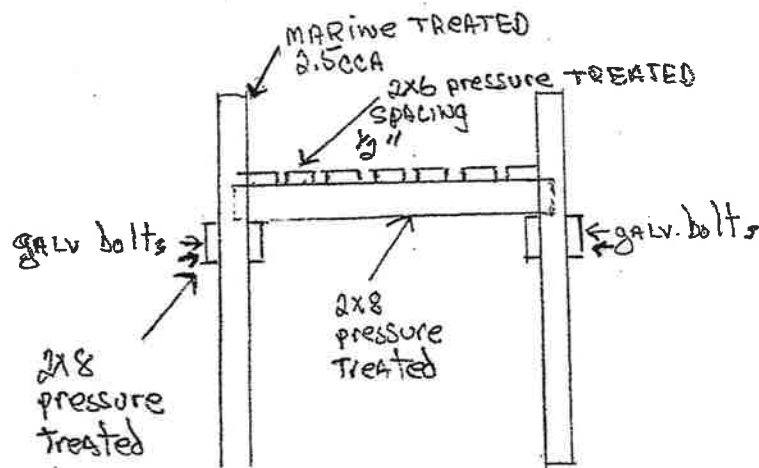

SIDE VIEW

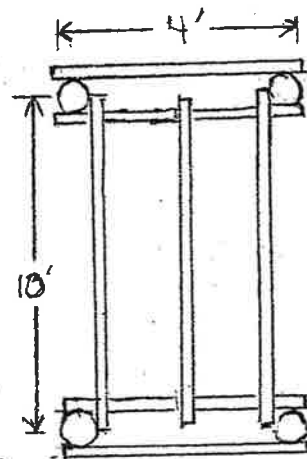

ALL 2X8 pressure Tre
braces. COVERED w/
2X6 PRESSURE TREATED
with $\frac{1}{2}$ " spacing.
C/K SAREWS.

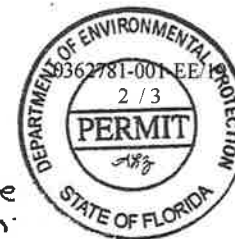

PROJECT
MUROSKI DOCK
1559 ALLIGATOR DR
PANACEA FL. 32346
FRANKLIN COUNTY F

RE-ZONING APPLICATION:

4. RECOMMENDED APPROVAL OF A PUBLIC HEARING: (Unanimous) Consideration of a request for a Re-Zoning from C-2 Commercial Business District to C-4 Mixed Use Residential Commercial of Unit 1, Block 2W, Lot 20, also known as 115 West Pine Avenue, St. George Island, Franklin County, Florida. Request submitted by Pandora Schlitt agent for Teresa & Mark Milliken, applicant.

ITEM # 6 MILLIKEN



MATCH LINE "D"



ST. GEORGE ISLAND GULF

SKETCH PLAT APPROVAL:

5. **RECOMMENDED APPROVAL: (Unanimous)** Consideration of a request for Sketch Plat Approval of a parcel known as Tract 10, Phase II, East End Beaches, St. George Island, Franklin County Florida. Request submitted by Barbara Sanders, Sanders & Duncan P.A. agent for multiple owners.

ITEM #7 SANDERS

TRACT TEN, PHASE II, EAST END BEACHES

A REPLAT OF LOTS 1 AND 5 OF TRACT TEN, EAST END BEACHES, A SUBDIVISION AS PER MAP OR PLAT THEREOF RECORDED IN PLAT BOOK 7, PAGE 10, OF THE PUBLIC RECORDS OF FRANKLIN COUNTY, FLORIDA LYING AND BEING SITUATE IN SECTION 22, TOWNSHIP 9 SOUTH, RANGE 6 WEST, FRANKLIN COUNTY, FLORIDA
A TWO UNIT SUBDIVISION

EXISTING

GRAPHIC SCALE



EAST GULF BEACH DRIVE
STATE ROAD NO. 300
BITUMEN PAVED



COMMON
AREA

LOT 1

COMMON
AREA

LOT 2

LOT 3

LOT 4

LOT 5

LEGEND

- SHAG SET NAIL & CAP
- IND FOUND
- PCU FOUND CONCRETE MONUMENT (1/2"x1/2")
- SCM SET CONCRETE MONUMENT 4"X10"X10"
- IRC IRON ROD AND CAP
- IRC SET 1/2" IRON ROD AND CAP 4"X10"
- IRC FOUND 1/2" IRON ROD AND CAP 4"X10"
- IRC IRON PIPE
- IRC CRIMPED TOP IRON PIPE
- IRC IRON ROD (NO ID)
- IRC PERMANENT CONTROL POINT = SCM
- IRC MEASURE
- IRC REED
- IRC RECORD PLAT
- IRC UNRECORDED PLAT
- IRC PLAT TOP
- IRC POINT OF BEGINNING
- IRC POINT OF COMMENCEMENT
- IRC RIGHT-OF-WAY
- IRC RADIUS
- IRC CORNER AND SET ON FOUND
- IRC LENGTH
- IRC CHORD
- IRC NOT TO SCALE

*FRANKLIN COUNTY REQUIRES A 300' SETBACK FROM ALL DEPARTMENT OF ENVIRONMENTAL PROTECTION AND CONSERVATION WETLANDS



SURVEYOR'S CERTIFICATION:

I hereby certify that this survey was made under the responsible direction and supervision of a licensed Professional Surveyor and that the same complies with the provisions of the Florida Statutes and the rules and regulations of the Board of Professional Surveyors.

Surveyed by: J. B. SANDERS

Surveyed on: 11/15/16

Surveyed at: FRANKLIN COUNTY, FLORIDA

Surveyed for: J. B. SANDERS

Surveyed by: J. B. SANDERS

PLAT BY: J. B. SANDERS FOR COMPLIANCE WITH CHAPTER 177, FLORIDA STATUTES

ROBERT B. STRICKLAND

PROFESSIONAL SURVEYOR'S MARK

NOTED: SAID WITHOUT THE SIGNATURE AND ORIGINAL WRITTEN SEAL OF A FLORIDA LICENSED SURVEYOR AND MAPPER

PLAT NOTES:

1. SOURCE: Plat of Tract Ten, East End Beaches, as per map and a field survey performed by the undersigned.

2. BEARING: The bearing of the boundary line between the subject lots is North 12 degrees 33 minutes 21 seconds East.

3. NOTICE: This plat, as recorded in its graphic form, is the official depiction of the subdivided lands described herein and as such it is the responsibility of the owner to ensure that the same is in compliance with the provisions of the Florida Statutes and the rules and regulations of the Board of Professional Surveyors.

4. All platting and surveying shall be done in accordance with the provisions of the Florida Statutes and the rules and regulations of the Board of Professional Surveyors.

5. The platting and surveying shall be done in accordance with the provisions of the Florida Statutes and the rules and regulations of the Board of Professional Surveyors.

6. The platting and surveying shall be done in accordance with the provisions of the Florida Statutes and the rules and regulations of the Board of Professional Surveyors.

7. The platting and surveying shall be done in accordance with the provisions of the Florida Statutes and the rules and regulations of the Board of Professional Surveyors.

8. The platting and surveying shall be done in accordance with the provisions of the Florida Statutes and the rules and regulations of the Board of Professional Surveyors.

9. The platting and surveying shall be done in accordance with the provisions of the Florida Statutes and the rules and regulations of the Board of Professional Surveyors.

10. The platting and surveying shall be done in accordance with the provisions of the Florida Statutes and the rules and regulations of the Board of Professional Surveyors.

11. The platting and surveying shall be done in accordance with the provisions of the Florida Statutes and the rules and regulations of the Board of Professional Surveyors.

CONFIRMATION
STATE OF FLORIDA
COUNTY OF FRANKLIN

APPROVED BY THE FRANKLIN BOARD OF COUNTY COMMISSIONERS THIS DAY OF 2016

WILLIAM M. SANDERS, CHAIRMAN

THOMAS M. SANDERS, COUNTY ATTORNEY

ACCEPT FOR FILE AND RECORD THIS DAY OF 2016

CLERK OF THE CIRCUIT COURT FRANKLIN COUNTY, FLORIDA

THOMAS M. SANDERS, CLERK OF THE CIRCUIT COURT FRANKLIN COUNTY, FLORIDA

THOMAS M. SANDERS, CLERK OF THE CIRCUIT COURT FRANKLIN COUNTY, FLORIDA

THOMAS M. SANDERS, CLERK OF THE CIRCUIT COURT FRANKLIN COUNTY, FLORIDA

THOMAS M. SANDERS, CLERK OF THE CIRCUIT COURT FRANKLIN COUNTY, FLORIDA

THOMAS M. SANDERS, CLERK OF THE CIRCUIT COURT FRANKLIN COUNTY, FLORIDA

CONFIRMATION
STATE OF FLORIDA
COUNTY OF FRANKLIN

APPROVED BY THE FRANKLIN BOARD OF COUNTY COMMISSIONERS THIS DAY OF 2016

WILLIAM M. SANDERS, CHAIRMAN

THOMAS M. SANDERS, COUNTY ATTORNEY

ACCEPT FOR FILE AND RECORD THIS DAY OF 2016

CLERK OF THE CIRCUIT COURT FRANKLIN COUNTY, FLORIDA

THOMAS M. SANDERS, CLERK OF THE CIRCUIT COURT FRANKLIN COUNTY, FLORIDA

THOMAS M. SANDERS, CLERK OF THE CIRCUIT COURT FRANKLIN COUNTY, FLORIDA

THOMAS M. SANDERS, CLERK OF THE CIRCUIT COURT FRANKLIN COUNTY, FLORIDA

THOMAS M. SANDERS, CLERK OF THE CIRCUIT COURT FRANKLIN COUNTY, FLORIDA

THOMAS M. SANDERS, CLERK OF THE CIRCUIT COURT FRANKLIN COUNTY, FLORIDA

CONFIRMATION
STATE OF FLORIDA
COUNTY OF FRANKLIN

APPROVED BY THE FRANKLIN BOARD OF COUNTY COMMISSIONERS THIS DAY OF 2016

WILLIAM M. SANDERS, CHAIRMAN

THOMAS M. SANDERS, COUNTY ATTORNEY

ACCEPT FOR FILE AND RECORD THIS DAY OF 2016

CLERK OF THE CIRCUIT COURT FRANKLIN COUNTY, FLORIDA

THOMAS M. SANDERS, CLERK OF THE CIRCUIT COURT FRANKLIN COUNTY, FLORIDA

THOMAS M. SANDERS, CLERK OF THE CIRCUIT COURT FRANKLIN COUNTY, FLORIDA

THOMAS M. SANDERS, CLERK OF THE CIRCUIT COURT FRANKLIN COUNTY, FLORIDA

THOMAS M. SANDERS, CLERK OF THE CIRCUIT COURT FRANKLIN COUNTY, FLORIDA

THOMAS M. SANDERS, CLERK OF THE CIRCUIT COURT FRANKLIN COUNTY, FLORIDA

CONFIRMATION
STATE OF FLORIDA
COUNTY OF FRANKLIN

APPROVED BY THE FRANKLIN BOARD OF COUNTY COMMISSIONERS THIS DAY OF 2016

WILLIAM M. SANDERS, CHAIRMAN

THOMAS M. SANDERS, COUNTY ATTORNEY

ACCEPT FOR FILE AND RECORD THIS DAY OF 2016

CLERK OF THE CIRCUIT COURT FRANKLIN COUNTY, FLORIDA

THOMAS M. SANDERS, CLERK OF THE CIRCUIT COURT FRANKLIN COUNTY, FLORIDA

THOMAS M. SANDERS, CLERK OF THE CIRCUIT COURT FRANKLIN COUNTY, FLORIDA

THOMAS M. SANDERS, CLERK OF THE CIRCUIT COURT FRANKLIN COUNTY, FLORIDA

THOMAS M. SANDERS, CLERK OF THE CIRCUIT COURT FRANKLIN COUNTY, FLORIDA

THOMAS M. SANDERS, CLERK OF THE CIRCUIT COURT FRANKLIN COUNTY, FLORIDA

CONFIRMATION
STATE OF FLORIDA
COUNTY OF FRANKLIN

APPROVED BY THE FRANKLIN BOARD OF COUNTY COMMISSIONERS THIS DAY OF 2016

WILLIAM M. SANDERS, CHAIRMAN

THOMAS M. SANDERS, COUNTY ATTORNEY

ACCEPT FOR FILE AND RECORD THIS DAY OF 2016

CLERK OF THE CIRCUIT COURT FRANKLIN COUNTY, FLORIDA

THOMAS M. SANDERS, CLERK OF THE CIRCUIT COURT FRANKLIN COUNTY, FLORIDA

THOMAS M. SANDERS, CLERK OF THE CIRCUIT COURT FRANKLIN COUNTY, FLORIDA

THOMAS M. SANDERS, CLERK OF THE CIRCUIT COURT FRANKLIN COUNTY, FLORIDA

THOMAS M. SANDERS, CLERK OF THE CIRCUIT COURT FRANKLIN COUNTY, FLORIDA

THOMAS M. SANDERS, CLERK OF THE CIRCUIT COURT FRANKLIN COUNTY, FLORIDA

CONFIRMATION
STATE OF FLORIDA
COUNTY OF FRANKLIN

APPROVED BY THE FRANKLIN BOARD OF COUNTY COMMISSIONERS THIS DAY OF 2016

WILLIAM M. SANDERS, CHAIRMAN

THOMAS M. SANDERS, COUNTY ATTORNEY

ACCEPT FOR FILE AND RECORD THIS DAY OF 2016

CLERK OF THE CIRCUIT COURT FRANKLIN COUNTY, FLORIDA

THOMAS M. SANDERS, CLERK OF THE CIRCUIT COURT FRANKLIN COUNTY, FLORIDA

THOMAS M. SANDERS, CLERK OF THE CIRCUIT COURT FRANKLIN COUNTY, FLORIDA

THOMAS M. SANDERS, CLERK OF THE CIRCUIT COURT FRANKLIN COUNTY, FLORIDA

THOMAS M. SANDERS, CLERK OF THE CIRCUIT COURT FRANKLIN COUNTY, FLORIDA

THOMAS M. SANDERS, CLERK OF THE CIRCUIT COURT FRANKLIN COUNTY, FLORIDA

CONFIRMATION
STATE OF FLORIDA
COUNTY OF FRANKLIN

APPROVED BY THE FRANKLIN BOARD OF COUNTY COMMISSIONERS THIS DAY OF 2016

WILLIAM M. SANDERS, CHAIRMAN

THOMAS M. SANDERS, COUNTY ATTORNEY

ACCEPT FOR FILE AND RECORD THIS DAY OF 2016

CLERK OF THE CIRCUIT COURT FRANKLIN COUNTY, FLORIDA

THOMAS M. SANDERS, CLERK OF THE CIRCUIT COURT FRANKLIN COUNTY, FLORIDA

THOMAS M. SANDERS, CLERK OF THE CIRCUIT COURT FRANKLIN COUNTY, FLORIDA

THOMAS M. SANDERS, CLERK OF THE CIRCUIT COURT FRANKLIN COUNTY, FLORIDA

THOMAS M. SANDERS, CLERK OF THE CIRCUIT COURT FRANKLIN COUNTY, FLORIDA

THOMAS M. SANDERS, CLERK OF THE CIRCUIT COURT FRANKLIN COUNTY, FLORIDA

CONFIRMATION
STATE OF FLORIDA
COUNTY OF FRANKLIN

APPROVED BY THE FRANKLIN BOARD OF COUNTY COMMISSIONERS THIS DAY OF 2016

WILLIAM M. SANDERS, CHAIRMAN

THOMAS M. SANDERS, COUNTY ATTORNEY

ACCEPT FOR FILE AND RECORD THIS DAY OF 2016

CLERK OF THE CIRCUIT COURT FRANKLIN COUNTY, FLORIDA

THOMAS M. SANDERS, CLERK OF THE CIRCUIT COURT FRANKLIN COUNTY, FLORIDA

THOMAS M. SANDERS, CLERK OF THE CIRCUIT COURT FRANKLIN COUNTY, FLORIDA

THOMAS M. SANDERS, CLERK OF THE CIRCUIT COURT FRANKLIN COUNTY, FLORIDA

THOMAS M. SANDERS, CLERK OF THE CIRCUIT COURT FRANKLIN COUNTY, FLORIDA

THOMAS M. SANDERS, CLERK OF THE CIRCUIT COURT FRANKLIN COUNTY, FLORIDA

CONFIRMATION
STATE OF FLORIDA
COUNTY OF FRANKLIN

APPROVED BY THE FRANKLIN BOARD OF COUNTY COMMISSIONERS THIS DAY OF 2016

WILLIAM M. SANDERS, CHAIRMAN

THOMAS M. SANDERS, COUNTY ATTORNEY

ACCEPT FOR FILE AND RECORD THIS DAY OF 2016

CLERK OF THE CIRCUIT COURT FRANKLIN COUNTY, FLORIDA

THOMAS M. SANDERS, CLERK OF THE CIRCUIT COURT FRANKLIN COUNTY, FLORIDA

THOMAS M. SANDERS, CLERK OF THE CIRCUIT COURT FRANKLIN COUNTY, FLORIDA

THOMAS M. SANDERS, CLERK OF THE CIRCUIT COURT FRANKLIN COUNTY, FLORIDA

THOMAS M. SANDERS, CLERK OF THE CIRCUIT COURT FRANKLIN COUNTY, FLORIDA

THOMAS M. SANDERS, CLERK OF THE CIRCUIT COURT FRANKLIN COUNTY, FLORIDA

CONFIRMATION
STATE OF FLORIDA
COUNTY OF FRANKLIN

APPROVED BY THE FRANKLIN BOARD OF COUNTY COMMISSIONERS THIS DAY OF 2016

WILLIAM M. SANDERS, CHAIRMAN

THOMAS M. SANDERS, COUNTY ATTORNEY

ACCEPT FOR FILE AND RECORD THIS DAY OF 2016

CLERK OF THE CIRCUIT COURT FRANKLIN COUNTY, FLORIDA

THOMAS M. SANDERS, CLERK OF THE CIRCUIT COURT FRANKLIN COUNTY, FLORIDA

THOMAS M. SANDERS, CLERK OF THE CIRCUIT COURT FRANKLIN COUNTY, FLORIDA

THOMAS M. SANDERS, CLERK OF THE CIRCUIT COURT FRANKLIN COUNTY, FLORIDA

THOMAS M. SANDERS, CLERK OF THE CIRCUIT COURT FRANKLIN COUNTY, FLORIDA

THOMAS M. SANDERS, CLERK OF THE CIRCUIT COURT FRANKLIN COUNTY, FLORIDA

CONFIRMATION
STATE OF FLORIDA
COUNTY OF FRANKLIN

APPROVED BY THE FRANKLIN BOARD OF COUNTY COMMISSIONERS THIS DAY OF 2016

WILLIAM M. SANDERS, CHAIRMAN

THOMAS M. SANDERS, COUNTY ATTORNEY

ACCEPT FOR FILE AND RECORD THIS DAY OF 2016

CLERK OF THE CIRCUIT COURT FRANKLIN COUNTY, FLORIDA

THOMAS M. SANDERS, CLERK OF THE CIRCUIT COURT FRANKLIN COUNTY, FLORIDA

THOMAS M. SANDERS, CLERK OF THE CIRCUIT COURT FRANKLIN COUNTY, FLORIDA

THOMAS M. SANDERS, CLERK OF THE CIRCUIT COURT FRANKLIN COUNTY, FLORIDA

THOMAS M. SANDERS, CLERK OF THE CIRCUIT COURT FRANKLIN COUNTY, FLORIDA

THOMAS M. SANDERS, CLERK OF THE CIRCUIT COURT FRANKLIN COUNTY, FLORIDA

CONFIRMATION
STATE OF FLORIDA
COUNTY OF FRANKLIN

APPROVED BY THE FRANKLIN BOARD OF COUNTY COMMISSIONERS THIS DAY OF 2016

WILLIAM M. SANDERS, CHAIRMAN

THOMAS M. SANDERS, COUNTY ATTORNEY

ACCEPT FOR FILE AND RECORD THIS DAY OF 2016

CLERK OF THE CIRCUIT COURT FRANKLIN COUNTY, FLORIDA

THOMAS M. SANDERS, CLERK OF THE CIRCUIT COURT FRANKLIN COUNTY, FLORIDA

THOMAS M. SANDERS, CLERK OF THE CIRCUIT COURT FRANKLIN COUNTY, FLORIDA

THOMAS M. SANDERS, CLERK OF THE CIRCUIT COURT FRANKLIN COUNTY, FLORIDA

THOMAS M. SANDERS, CLERK OF THE CIRCUIT COURT FRANKLIN COUNTY, FLORIDA

THOMAS M. SANDERS, CLERK OF THE CIRCUIT COURT FRANKLIN COUNTY, FLORIDA

CONFIRMATION
STATE OF FLORIDA
COUNTY OF FRANKLIN

APPROVED BY THE FRANKLIN BOARD OF COUNTY COMMISSIONERS THIS DAY OF 2016

WILLIAM M. SANDERS, CHAIRMAN

THOMAS M. SANDERS, COUNTY ATTORNEY

ACCEPT FOR FILE AND RECORD THIS DAY OF 2016

CLERK OF THE CIRCUIT COURT FRANKLIN COUNTY, FLORIDA

THOMAS M. SANDERS, CLERK OF THE CIRCUIT COURT FRANKLIN COUNTY, FLORIDA

THOMAS M. SANDERS, CLERK OF THE CIRCUIT COURT FRANKLIN COUNTY, FLORIDA

THOMAS M. SANDERS, CLERK OF THE CIRCUIT COURT FRANKLIN COUNTY, FLORIDA

THOMAS M. SANDERS, CLERK OF THE CIRCUIT COURT FRANKLIN COUNTY, FLORIDA

THOMAS M. SANDERS, CLERK OF THE CIRCUIT COURT FRANKLIN COUNTY, FLORIDA

CONFIRMATION
STATE OF FLORIDA
COUNTY OF FRANKLIN

APPROVED BY THE FRANKLIN BOARD OF COUNTY COMMISSIONERS THIS DAY OF 2016

WILLIAM M. SANDERS, CHAIRMAN

THOMAS M. SANDERS, COUNTY ATTORNEY

ACCEPT FOR FILE AND RECORD THIS DAY OF 2016

CLERK OF THE CIRCUIT COURT FRANKLIN COUNTY, FLORIDA

THOMAS M. SANDERS, CLERK OF THE CIRCUIT COURT FRANKLIN COUNTY, FLORIDA

THOMAS M. SANDERS, CLERK OF THE CIRCUIT COURT FRANKLIN COUNTY, FLORIDA

THOMAS M. SANDERS, CLERK OF THE CIRCUIT COURT FRANKLIN COUNTY, FLORIDA

THOMAS M. SANDERS, CLERK OF THE CIRCUIT COURT FRANKLIN COUNTY, FLORIDA

THOMAS M. SANDERS, CLERK OF THE CIRCUIT COURT FRANKLIN COUNTY, FLORIDA

CONFIRMATION
STATE OF FLORIDA
COUNTY OF FRANKLIN

APPROVED BY THE FRANKLIN BOARD OF COUNTY COMMISSIONERS THIS DAY OF 2016

WILLIAM M. SANDERS, CHAIRMAN

THOMAS M. SANDERS, COUNTY ATTORNEY

ACCEPT FOR FILE AND RECORD THIS DAY OF 2016

CLERK OF THE CIRCUIT COURT FRANKLIN COUNTY, FLORIDA

THOMAS M. SANDERS, CLERK OF THE CIRCUIT COURT FRANKLIN COUNTY, FLORIDA

THOMAS M. SANDERS, CLERK OF THE CIRCUIT COURT FRANKLIN COUNTY, FLORIDA

THOMAS M. SANDERS, CLERK OF THE CIRCUIT COURT FRANKLIN COUNTY, FLORIDA

THOMAS M. SANDERS, CLERK OF THE CIRCUIT COURT FRANKLIN COUNTY, FLORIDA

LOTS 1 & 5

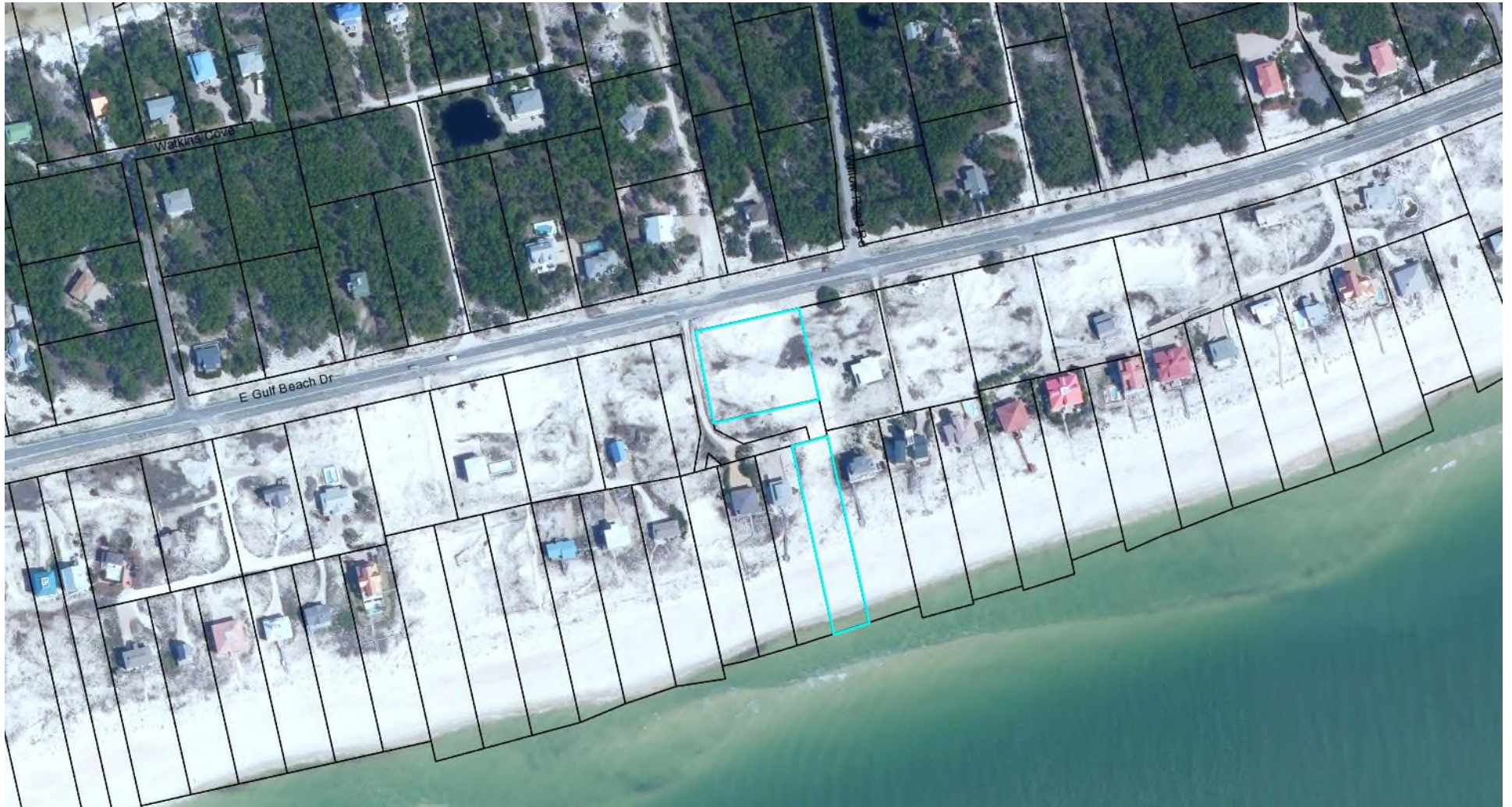

LOT 2



LOT 3

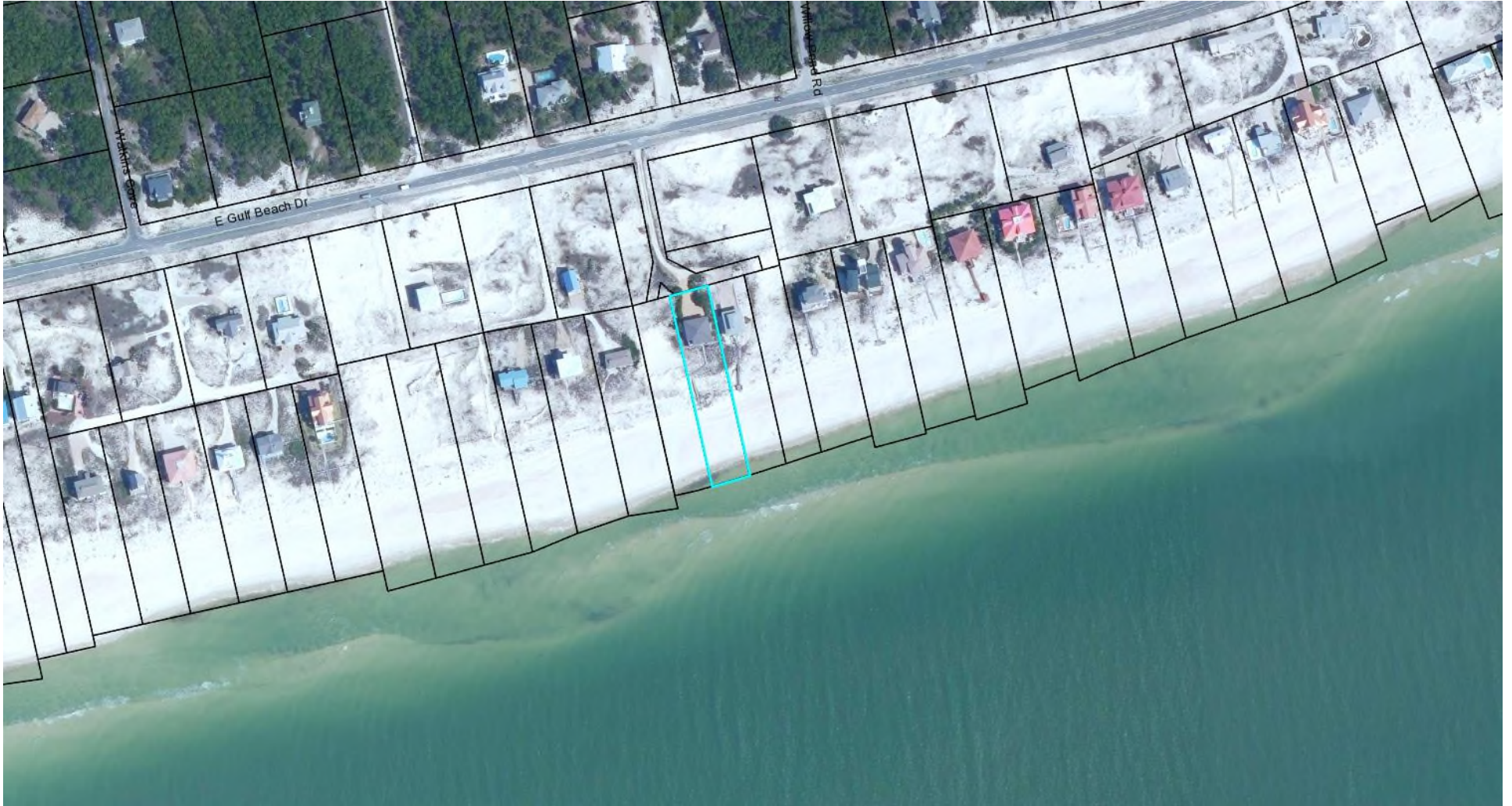

LOT 4



6. **RECOMMENDED APPROVAL: (Unanimous)** Consideration of a request for a Sketch Plat Approval of a one unit subdivision called Five Branches llc, a 2.0 acre parcel also known as Lots 19 & 20, Schooner Landing, St. George Island, Franklin County Florida. Request submitted by Barbara Sanders, Sanders & Duncan P.A. agent for Five Branches, LLC.

LOT 19



LOT 20



ITEM #8 SANDERS

**PLAT OF BOUNDARY AND PARTIAL
TOPOGRAPHICAL SURVEY CERTIFIED TO:**
FIVE BRANCHES, LLC.,
SANDERS AND DUNCAN, P.A.,
CHICAGO TITLE INSURANCE COMPANY



NOTES:

1. SURVEY SOURCE: Recent plot and a field survey performed by the undersigned surveyor.
2. BEARING REFERENCE: Nearest right-of-way boundary of Leisure Lane being South 64 degrees 37 minutes 00 seconds West as per record plat.
3. NO IMPROVEMENTS have been located in this survey other than those shown hereon.
4. There are NO VISIBLE ENCROACHMENTS other than those shown hereon.
5. This survey is dependent upon EXISTING MONUMENTATION.
6. Not valid without the signature and the original round seal of a Florida Licensed surveyor and mapper.
7. Elevation depicted hereon are on NAVD83.

LEGAL DESCRIPTION:
Lots 18, 19, 20, 21, 22 and 23 of
SANDERS LANDING, PHASE 1, a
subdivision as per map or plat record
referred to in Part Book 1, Page 8 of the
Public Records of Franklin County,
Florida

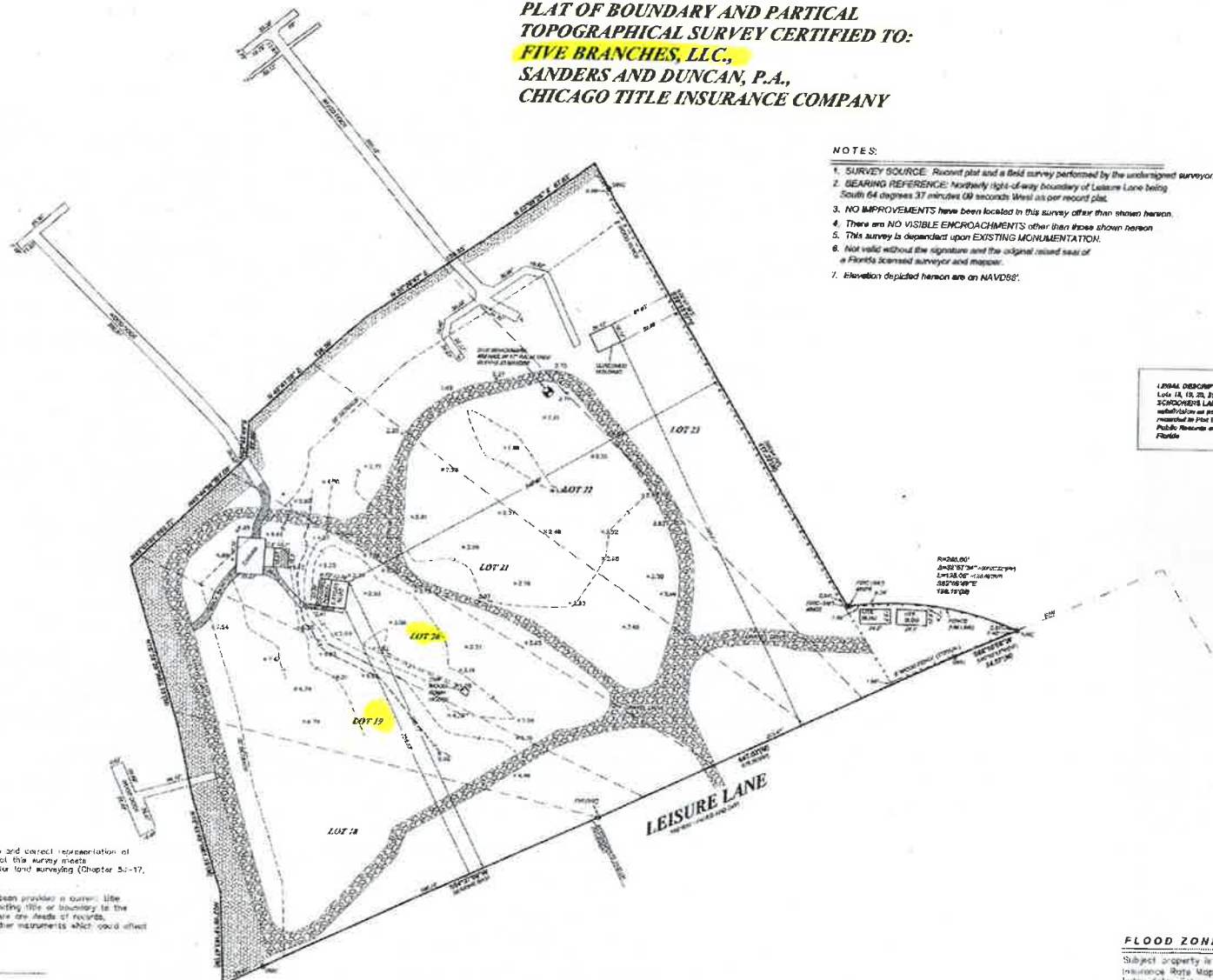

I hereby certify that this is a true and correct representation of the property shown hereon and that this survey meets the minimum technical standards for land surveying (Chapter 55-17, Florida Administrative Code).

The undersigned surveyor has not been provided a current title opinion or abstract of matters affecting title or boundary to the subject property. It is possible there are deeds of records, recorded deeds, easements or other instruments which could affect the boundaries.

James T. Roddenberry
JAMES T. RODDENBERRY
Surveyor and Mapper
Florida Certificate No. 4261

FLOOD ZONE INFORMATION:

Subject property is located in Zone "X", Zone "V2" (EL 12 and EL 14)
Insurance Rate Map Community Panel No. 120088 065F
Issue date: February 5, 2014, Franklin County, Florida
SUBJECT PARCEL LIES WITHIN A COASTAL BARRIER ZONE.

REVISIONS:
06/19/16 ADDED BY SETBACK AND TOPO (TS)

SYMBOL	DESCRIPTION
(Symbol)	Survey Point
(Symbol)	Property Line
(Symbol)	Leisure Lane Right-of-Way
(Symbol)	Water
(Symbol)	Shaded Area
(Symbol)	Other

DATE:
04/27/15
DATE OF LAST FIELD
WORK:
06/19/16

FIELD BOOK
PAGE
COUNTY:
FRANKLIN

DRAWING NAME:
06-115.DWG
DRAWN BY:
MMD

CLIENT:
FIVE BRANCHES, LLC.



THURMAN RODDENBERRY & ASSOCIATES, INC.
PROFESSIONAL SURVEYORS AND MAPPERS
P.O. BOX 100 • 125 STEELDRUM STREET • SOUTHWEST, FLORIDA 33578
PHONE: (661) 264-5555 FAX: (661) 264-5555
E-MAIL: T&A@T&A.COM

JOB NO.
06-115
SHEET NO.
1 OF 1

COMMERCIAL SITE PLAN REVIEW:

7. **RECOMMENDED APPROVAL: (Unanimous)** Consideration of a request for Commercial Site Plan Review to construct a 5,000 sq. foot building. Located at the corner of Highway 98 and South Bayshore Drive, Eastpoint, Franklin County, Florida. Request submitted by Mark Llewellyn, agent for Billy Schultz, applicant.

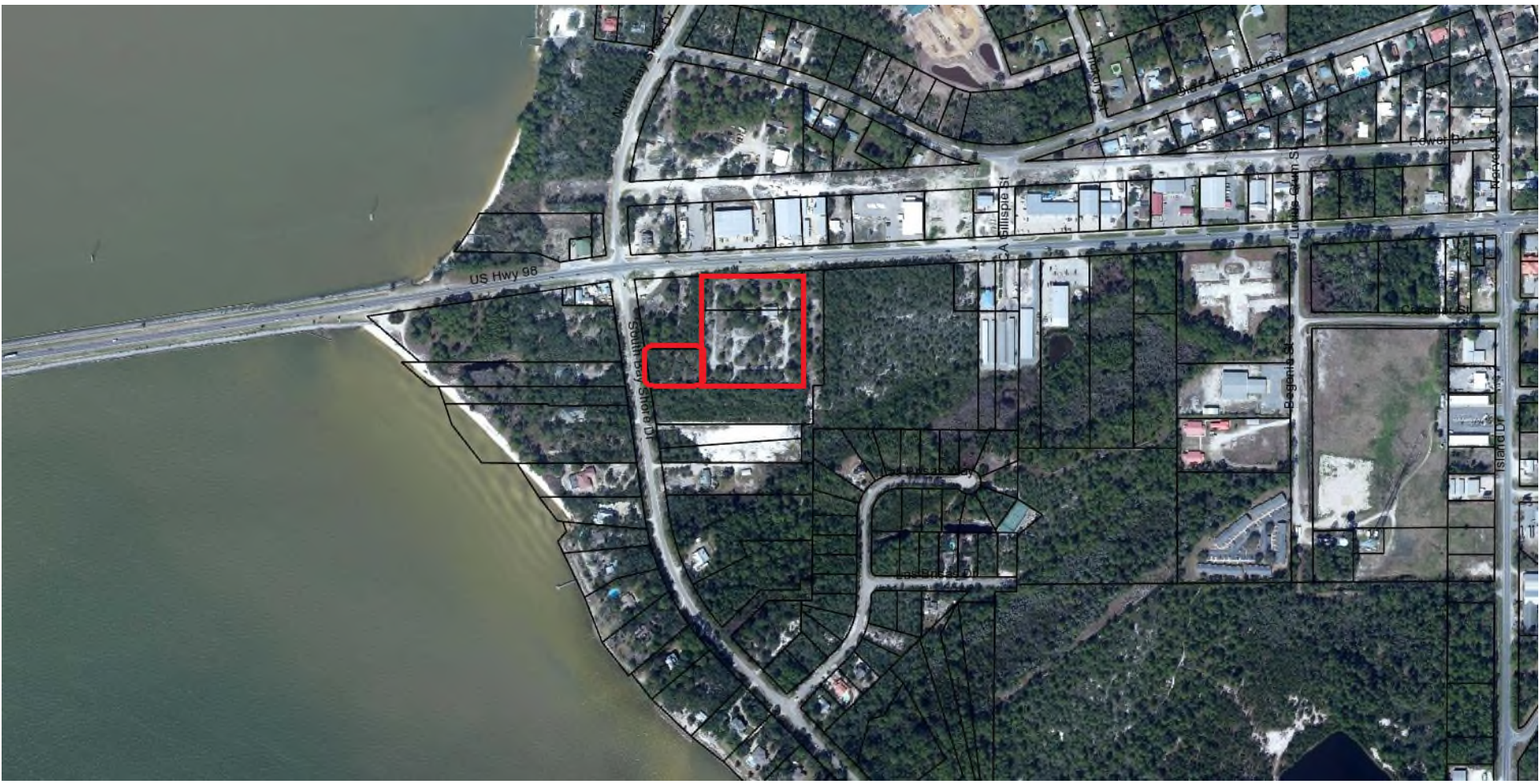

ITEM #9 SCHULTZ

APR 24, 2018 (15:10:38 EST)
C:\USERS\SW\SON\APPDATA\LOCAL\TEMP\ACRIBL\BAY 13184\BAYSHORE SITE PLAN LAYOUT.DWG

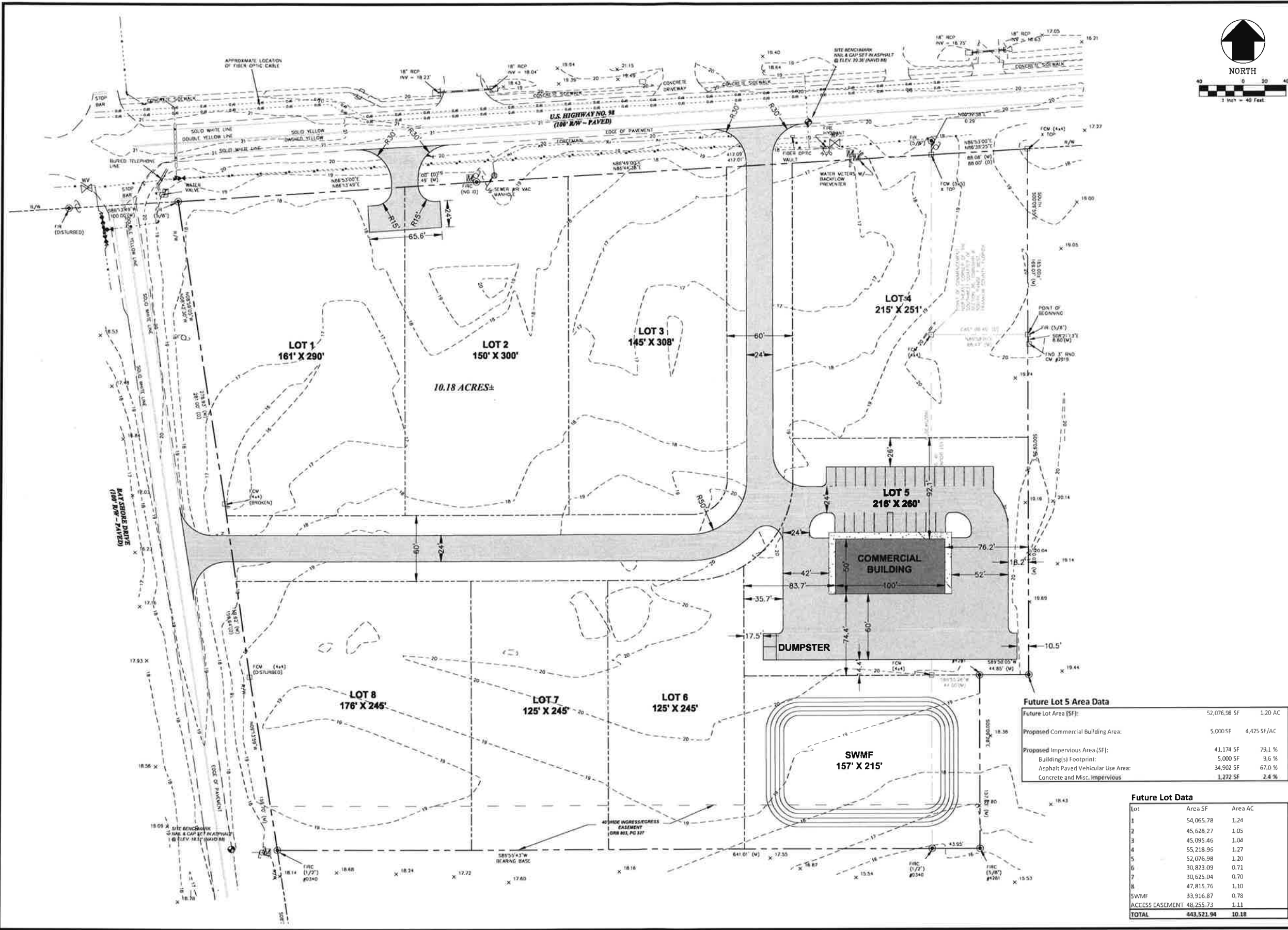

Future Lot 5 Area Data		
Future Lot Area (SF):	52,076.98 SF	1.20 AC
Proposed Commercial Building Area:	5,000 SF	4.425 SF/AC
Proposed Impervious Area (SF):	41,174 SF	79.1 %
Building(s) Footprint:	5,000 SF	9.6 %
Asphalt Paved Vehicular Use Area:	34,902 SF	67.0 %
Concrete and Misc. Impervious	1,272 SF	2.4 %

Future Lot Data		
Lot	Area SF	Area AC
1	54,065.78	1.24
2	45,628.27	1.05
3	45,095.46	1.04
4	55,218.96	1.27
5	52,076.98	1.20
6	30,823.09	0.71
7	30,625.04	0.70
8	47,815.76	1.10
SWMF	33,916.87	0.78
ACCESS EASEMENT	48,255.73	1.11
TOTAL	443,521.94	10.18

SITE AND GEOMETRY
PLAN
BAYSHORE VILLAGE
SITE DEVELOPMENT

GENESIS
FROM VISION TO REALITY
GGL LLC dba GENESIS GROUP
2507 CALLAWAY ROAD, SUITE 100
TALLAHASSEE, FLORIDA 32303
FL CA 00009660 FL LIC 26000202 (850) 224-4400 (850) 881-3600 FAX

BAY & 98, LLC
BILLY SCHULTZ

REVISIONS		PROJECT NUMBER	
NO.	DATE	DESCRIPTION	PROJECT NUMBER
1	04/24/2018	1" = 40'	9999-999
2		SCALE	
3		DATE	

SITE PLAN SUBMITTAL - 04/24/2018

Copyright (C) 2017, PHA

Seal:

PH
Par H
ARCHITECT

9195 Duron Circle
Gainesville, Georgia 3050
(770)641-7583

Sheet ____ of ____

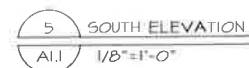



MEMO

TO: Board of County Commissioners
FROM: Franklin County TDC
DATE: June 19, 2018
SUBJECT: FCTDC Monthly Report

Collections:

We have seen over the last few months that amounts vary, sometimes significantly due to changes in schedule and weather. In the end, however, our revenues overall are up 2% over last year. We expect the trend to continue. Collections for the month of March were a strong \$111,947.32 which was \$27,364.13 over March of last year. This reflects a 32% over last March and has helped to maintain a healthy 2% increase over last year.

Visitor Center Visits:

In May we recorded 2,616 visitors to our Visitor Centers which totals 17,021 for the year.

Web Site Activity:

We had 22,293 web hits in May which is down slightly from this time last year. So far this year our Web activity has seen 132,893 visitors.

TDC Grant Program:

In your packet you will find a summary of proposed changes to the TDC Grant program. In response to your request that we make changes to the TDC Sustaining Grant program, our work has included changes and additions to several programs. The attached memo recommends a number of changes that are designed to be responsive to your request in the following way:

- First we have discontinued our Sustaining Grant Program. While that program was useful when we began twelve years ago, it was outdated in terms of how our tourism industry has evolved.
- Instead of the Sustaining Grant Program the TDC is recommending funding four grant programs that increase possible grants to non-profits from 37 to 49 grants or more depending upon the level of requests.

- We continue our Non-profit Promotions Grants that includes 30 \$2,000 single day event grants.
- We have added a major event category which provides \$5,000 grants for events that extend for multiple days and that can document they serve to attract out of town visitors to fill beds.
- We have created a Museum Grant program that recognizes that museums are an important venue to support that does not always have the ability to become self sustaining. But we have established criteria that require an effort on the part of museum organizations that reduces the sense of entitlement that may have been created by our Sustaining Grant program.
- In addition we have created a grant category that encourages Market Development Partners that will receive funds to participate in TDC Marketing activities.
- Each of these programs require a match.
-

We would like your concurrence on the direction we are headed so we can move ahead to advertise the grant program.

Immediate Museum Support:

Some of the state's museum programs were dramatically affected when the legislature cut the museum operating grant program this year to respond to some of the state's other concerns. Our local History, Art and Culture program in Apalachicola's budget was cut by over 50%. The Board last week approved an emergency allocation to help a couple of our programs in need including HCA and the Crooked River Lighthouse's Pirate Ship replacement program.

Meetings:

We do not generally have a TDC Board Meeting in July, however we have scheduled a special meeting on July 18 to review the responses to the RFQs in order to get you a recommendation by your first August meeting. In addition, our Marketing Committee will be meeting on June 27 at 2:00 P.M. The next TDC Board meeting will be on August 8 at 2:00 P.M.

**FCTDC COLLECTIONS REPORT
FRANKLIN COUNTY, FLORIDA**

Franklin County Tourist Development Council - Reported Collections By Fiscal Years												
Month	2005-06	2006-07	2007-08	2008-09	2009-10	2010-11	2011-12	2012-13	2013-14	2014-15	2015-16	
October	\$ 35,408.91	\$ 32,809.57	\$ 39,697.19	\$ 38,597.69	\$ 39,568.32	\$ 36,996.34	\$ 48,383.10	\$ 53,543.22	\$ 57,651.88	\$ 58,875.87	\$ 75,084.59	
November	\$ 24,824.38	\$ 24,717.35	\$ 27,182.76	\$ 25,888.92	\$ 25,863.47	\$ 26,438.49	\$ 34,441.98	\$ 40,334.08	\$ 34,740.65	\$ 40,065.78	\$ 44,449.24	
December	\$ 20,421.74	\$ 16,055.89	\$ 22,986.95	\$ 23,167.33	\$ 16,530.96	\$ 19,936.19	\$ 21,597.00	\$ 21,510.93	\$ 29,747.90	\$ 30,978.80	\$ 24,692.82	
January	\$ 19,681.48	\$ 26,489.68	\$ 22,911.37	\$ 22,960.20	\$ 26,170.57	\$ 23,359.12	\$ 30,392.62	\$ 33,657.09	\$ 34,707.03	\$ 38,805.36	\$ 47,001.63	
February	\$ 29,294.47	\$ 44,900.59	\$ 40,835.29	\$ 39,452.32	\$ 33,678.97	\$ 34,980.88	\$ 52,045.79	\$ 49,365.87	\$ 52,883.10	\$ 42,754.53	\$ 64,493.95	
March	\$ 51,243.40	\$ 45,643.22	\$ 61,090.70	\$ 49,778.57	\$ 53,116.79	\$ 61,989.52	\$ 66,597.90	\$ 80,880.36	\$ 78,180.12	\$ 83,626.43	\$ 80,017.67	
April	\$ 69,608.73	\$ 70,430.06	\$ 66,135.24	\$ 73,880.65	\$ 53,934.68	\$ 70,610.82	\$ 81,641.55	\$ 90,242.68	\$ 81,115.14	\$ 101,310.37	\$ 103,120.37	
May	\$ 100,486.16	\$ 114,100.71	\$ 123,221.80	\$ 104,769.28	\$ 120,470.95	\$ 90,634.75	\$ 140,203.97	\$ 115,589.54	\$ 135,897.45	\$ 143,700.44	\$ 131,348.44	
June	\$ 107,484.39	\$ 166,403.90	\$ 138,839.79	\$ 143,507.76	\$ 151,640.61	\$ 172,029.99	\$ 143,805.29	\$ 195,838.11	\$ 210,505.76	\$ 195,093.30	\$ 213,948.96	
July	\$ 149,857.23	\$ 95,128.02	\$ 128,027.35	\$ 131,276.62	\$ 114,121.18	\$ 147,874.24	\$ 140,000.40	\$ 153,197.77	\$ 164,199.99	\$ 182,235.52	\$ 253,603.30	
August	\$ 51,353.14	\$ 69,863.99	\$ 57,497.82	\$ 56,312.21	\$ 71,377.70	\$ 60,698.01	\$ 93,912.12	\$ 86,742.96	\$ 107,783.56	\$ 129,879.50	\$ 82,664.07	
September	\$ 38,597.72	\$ 46,282.27	\$ 45,739.57	\$ 41,298.87	\$ 47,760.09	\$ 57,592.93	\$ 63,037.18	\$ 57,170.58	\$ 64,199.48	\$ 75,778.00	\$ 81,869.35	
Totals	\$ 698,261.75	\$ 752,825.25	\$ 774,165.83	\$ 750,890.42	\$ 754,234.29	\$ 803,141.28	\$ 916,058.90	\$ 978,073.19	\$ 1,051,612.06	\$ 1,123,103.90	\$ 1,202,294.39	
		\$ 54,563.50	\$ 21,340.58	\$ (23,275.41)	\$ 3,343.87	\$ 48,906.99	\$ 112,917.62	\$ 62,014.29	\$ 73,538.87	\$ 71,491.84	\$ 79,190.49	
YOY %		7.8%	2.8%	-3.0%	0.4%	6.5%	14.1%	6.8%	7.5%	6.8%	7.1%	
Month	2016-17	2017-18	Diff	YTD Change %								
October	\$ 95,107.96	\$ 85,823.35	\$ (9,284.61)	-9.8%								
November	\$ 46,043.65	\$ 49,440.74	\$ 3,397.09	7.4%								
December	\$ 41,580.49	\$ 37,182.43	\$ (4,398.06)	-10.6%								
January	\$ 41,668.57	\$ 51,388.51	\$ 9,719.94	23.3%								
February	\$ 60,422.61	\$ 58,337.94	\$ (2,084.67)	-3.5%								
March	\$ 84,583.19	\$ 111,947.32	\$ 27,364.13	32.4%								
April	\$ 89,949.68											
May	\$ 110,484.59											
June	\$ 226,795.48											
July	\$ 242,036.51											
August	\$ 121,808.90											
September	\$ 90,214.19											
Totals	\$ 1,250,695.82	\$ 394,120.29	\$ 24,713.82	2.0%								
File:TDCCollectionsytd/xl												
Updated 06/1/2018												

Fiscal Year	Collections (\$)
2005-06	698,261.75
2006-07	752,825.25
2007-08	774,165.83
2008-09	750,890.42
2009-10	754,234.29
2010-11	803,141.28
2011-12	916,058.90
2012-13	978,073.19
2013-14	1,051,612.06
2014-15	1,123,103.90
2015-16	1,202,294.39

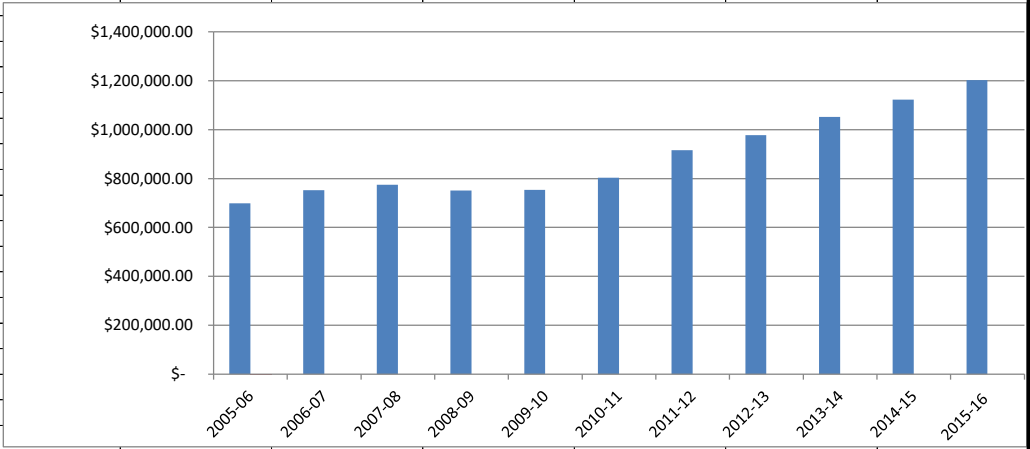

2018 VISITOR TRACKING

Month

	Apalachicola	EPVC	SGL	Carrabelle	Total
January	1,202	233	678	145	2,258
February	1,801	302	1,130	206	3,439
March	2,176	573	1,552	319	4,620
April	2,120	485	1,298	185	4,088
May	1,130	437	934	115	2,616
June					
July					
August					
September					
October					
November					
December					
<hr/>					
TOTAL					17,021

Franklin County Tourist Development Council
Annual Website Visitors

	2009	2010	2011	2012	2013	2014	2015	2016	2017	2018
January	2,622	3,948	7,713	9,378	7,584	11,456	16,766	18,277	17,282	29,767
February	2,737	3,476	7,356	9,174	8,861	11,552	16,417	18,532	19,869	29,210
March	3,597	3,912	10,907	10,365	8,874	15,354	20,661	20,660	22,022	32,261
April	3,210	3,836	12,795	12,055	9,325	16,204	17,170	19,740	17,780	19,362
May	3,383	10,291	14,839	11,556	10,224	17,221	19,914	21,895	24,281	22,293
June	3,748	24,312	17,725	11,092	12,708	18,918	23,585	25,032	25,190	
July	4,229	28,390	25,873	9,512	11,530	18,811	22,927	26,083	20,201	
August	4,115	20,618	19,323	7,754	9,789	14,303	13,911	22,147	13,708	
September	3,447	15,375	23,205	5,825	10,664	11,578	13,202	19,487	13,555	
October	3,714	11,933	23,548	5,474	9,431	11,977	13,226	18,760	11,729	
November	2,968	6,750	19,932	3,960	7,071	11,210	11,305	11,941	17,341	
December	2,869	5,870	13,462	4,078	6,688	8,819	8,848	12,807	20,576	
Annual Total	40,639	138,711	196,678	100,223	112,749	167,403	197,932	235,361	223,534	132,893

MEMO**TO: TDC Board****FROM: Diana Prickett, Curt Blair****SUBJECT: TDC Grants****DATE: June 6, 2018**

The TDC Board has been considering revisions to the Sustaining Grant program for nearly a year. During that time we have received a number of suggestions about how to revise both the Sustaining Grants and the TDC Grant program in general. With the help of a number of your suggestions and ideas the staff and Committee Chair have prepared the attached proposal. Some of the suggestions included doing away with our Sustaining Grant Program and modifications to other TDC Grant offerings. If we are going to make changes in time for our non-profits to prepare adequately for the coming year we must come to some resolution at our June meeting.

The attached proposal does a number of things that have been discussed over the last several months. In brief it does the following:

- Eliminates the Sustaining Grant program with an eye to making TDC grants more competitive and to change the tone of the program from one of entitlement to a more performance based program.
- This proposal replaces the Sustaining Grant program with four grant opportunities for local non-profits that increases the number of grants from 37 to 49; includes minor revisions to the Small non-profit Promotions Grant; the addition of a Major Promotion Grant for multiple day events; a new Museum Grant category; and a new Market Development Partnership Category that encourages groups to participate with the TDC in its marketing efforts.
- The small non-profit promotion grant program continues to award \$2,000 for assistance in marketing efforts. It is modified to be only for single day events, applicants may apply for funds for several events, and a match is required.
- The Major Event Promotion Grant program is designed for multiple day events and includes requirements for documenting overnight stays and a method for collecting emails.
- The Museum Grants are designed to recognize that museums are not generally large revenue producers and need to be subsidized. Organizations must be credible and not just an organization that has attached museum to its name. They must help in the collection of emails and help distribute tourism information. Grants are based on a percentage of the organization's previous year's budget and are capped at \$20,000.
- Market Development Partners are those groups that want to participate with the TDC in marketing our brand and promoting tourism. These grants are competitive, recipients must have facilities, be open a certain number of hours, share links and assist in email address collection.

This proposal obviously doesn't do everything for everyone; but it does address the Commission's desire to include more entities in funding by increasing the total number of grants, removes the "entitlement" nature of the Sustaining Grant program, and sets measures for participation in the program.

DRAFT

TDC Grant Program Revisions: Proposal \$233,000 **Discontinues Sustaining Grant Program**

TDC Non-profit Event Promotion Marketing Grants:	(30)	\$60,000
\$2,000/event		
Non-profit/government organizations		
Single day events		
TDC Web link		
TDC Event web site listing		
One entity may apply for multiple events		
Match required		
To be used for Marketing		

NEW Major Event Promotion Grants:	(5)	\$25,000
\$5,000/organization		
Non-profit/government organizations		
Brand element conformance		
Multiple day events		
Match required		
Overnight stay documentation		
Email address capture		
TDC Web link		
TDC Event web site listing		
TDC Coordinated Marketing Strategy		

NEW Museum Grants:	\$100,000
Non-profit/government organizations	
Grants capped at \$15,000	
Minimum Schedule Requirement,	
Affiliated with recognized museum organizations	
Grant size based on 50 percent of previous year's budget	
TDC Information Distribution, email collection	
TDC Museum Website listing	
TDC Web link	

NEW Market Development Partnerships	\$48,000
Non-profit/government organizations	
Grants capped at \$12,000	
Competitive	
Grant size based on 50% percentage of previous year's budget	
Minimum Schedule Requirement	
TDC Web link	
Coordinated Brand Message	
Email cultivation	

The total program will cost	\$233,000.
Small Grant Program:	\$60,000
Non-profit Marketing:	\$32,000
Sustaining Grant Program:	\$140,000
Board's Special Project's Fund:	\$1,000

RESTORE Coordinator Report
June 19, 2018

1- Alligator Point Update- As the Board is aware I participated in an APTA sponsored community meeting on Saturday, June 9 to discuss with Alligator Point residents the current and future status of Alligator Drive. The meeting was run by a professional moderator and at the end a vote taken. I will not repeat my remarks here as I have provided a copy for the Board packet, and I discussed some of my remarks with the Board at the June 5 BCC meeting. The options to be voted on were created by APTA, and the tabulation of votes was by APTA. The vote was non-binding. There were probably 150 people in attendance. The Straw Ballot results:

Option 1. I am in favor of a toll road to fund road protection 4 votes

Option2. I am in favor of an MSBU tax to fund road protection 8 votes

Option 3. I am in favor of a combination toll and MSBU to fund road protection 38 votes

Option 4. I don't want to pay anything for road protection – leave it to Franklin County government to decide what to do – but no toll road, MSBU or tax increase. 38 votes

There were another 20 ballots that did not vote, but were turned in wanting more information. And, on Option 4, there were a number of people who did vote but also wanted more information.

This is my recommendation to the Board. We use the FEMA funds that are currently working through the FEMA review process to repair the road. I was provided a revised cost estimate for the project last week to sign, and I refused to sign it because there was a glaring error in my opinion. A new FEMA generated cost estimate had reduced the length of sheetpile from 1000 feet down to 225 feet. There is no logic in installing only part of the sheetpile. After further review by FEMA they agreed it was a mistake so I am waiting for a revised cost estimate that includes all of the necessary parts to rebuild the road. FEMA did take out the concrete cap on the north side of the road that the engineers had recommended. At this point the concrete cap on the north side is something we can live without, so rather than start another fight with FEMA over a concrete cap that would stall the approval of funds, I will recommend Pam Brownell sign the revised PW so we can move forward with the project.

I also recommend that the Board wait for consensus among Alligator Point residents before proceeding with any road protection projects. What follows is the current plan for the road. It will be moved as far south as FDEP will permit and then rebuilt as follows: 2 lane paved road, a concrete cap on the south side, vertical sheetpile on the southside, and rock barrier outside of the sheetpile. No protective measures will be taken on any other part of the road. At this time, once the FEMA project is finished that will be the end of construction.

2- TRIUMPH meeting update- As the Board is aware, I attended the TRIUMPH meeting in Pensacola on June 12. On the agenda was an item titled, "Discussion of Pending Oyster Industry Proposals." Franklin County was not invited to participate in the discussion so I went to listen. In a discussion led by Mr. Allan Bense, he recommended the TRIUMPH Board create a sanctioned subcommittee to research the oyster issue and report back to the full TRIUMPH Board on how best to blend all oyster issues into one cohesive proposal. Mr. Bense said the oyster industry stretched all across the Panhandle and that staff had heard about other projects that might be submitted. The 4 projects that have been submitted are:

- FSU in Franklin County with an oyster hatchery and research component- \$1.9M
- Panacea Co-op in Wakulla for oyster processing funding- \$2M
- Panacea Co-op in Wakulla for a Value Added oyster processing- \$1.7M
- Dept of Ag (DACS) for funding to assist aquaculture participants buy gear- \$750K
(The 750K is requested as \$250K each year for 3 years: each participant would be allowed to receive up to \$10K to help buy aquaculture gear.)

In a motion by Mr. Bense, and approved by the Board, an official oyster subcommittee was established with Mr. Jason Shoaf and Mr. Steven Riggs, both TRIUMPH members, serving on the subcommittee. An official subcommittee has to adhere to all Sunshine rules related to public notice so these meetings will be advertised. I spoke to Mr. Riggs after the meeting and offered that Franklin County would host the meetings and he said that he would rely upon Mr. Shoaf to set the meeting schedule. Depending on how many meetings it takes for Mr. Shoaf and Mr. Riggs to develop a recommendation it could be months before the oyster issue moves forward. In the discussion led by Mr. Bense, he made it clear that he wants the research side and the production side to be all one project. He also talked about the value of aquaculture in helping bring the industry back. I called Ms. Susan Skelton yesterday, Monday, to inquire when an oyster subcommittee might meet and she said they are working on a schedule now.

Another revealing discussion by the TRIUMPH Board was their consideration of whether they need to hire their own marketing consultant to reach out to the national and international business community for bigger ideas for NW Florida than what is currently submitted. Mind you, TRIUMPH has already received some 150 pre-applications seeking some \$1B of funding when only \$300M currently available. I would think this would not bode well for any large projects that are currently submitted. I do not think Franklin County's projects are at risk because we are not that large, and because we have not exceeded the \$15M of funds the Legislature has allocated for us.

3- Inform the Board that I failed to get into the proper Board meeting an amendment between the FDEP and Franklin County for a time extension at Island View. For reasons I no longer remember a 4 month time extension, from Jan. 1 2018, to April 30, 2018, was granted on the planting of the vegetation on the north side of the property. This executed amendment was never entered into the Board files. I am doing it now.

4- Inform the Board that back on May 14, when I was out of email range, I received an email from Mr. Robert Brown, FAC, which included a letter from FDOT on the subject of debris removal after a hurricane. A copy of the full letter is attached to my report. Quoting from the FDOT letter, "After the initial push of debris to the side of the roadway, which allows emergency and other vehicles to pass safely, FDOT will conduct **one pass** to collect the storm related debris that fell within the right of way of the state highway. FDOT will not remove other debris, whether storm related or not, that is placed on the state highway system for collection after the one pass is completed. All the debris left for collection along the state highway system after the one pass by FDOT is completed, whether placed on or off the state highway system, will be the responsibility of the local government with jurisdiction over the area where the debris is located."

Mr. Brown, FAC, added, that "the letter is likely due to some confusion following last year's storm (and those in 2016). After FDOT debris teams came through and picked up storm debris in the right of way, new debris would subsequently show up the next day. We (FAC) recommend that counties communicate its debris policy to the county's citizens before hurricane season."

I have spoken to Pam Brownell about this, and she has in turn spoken with Fonda Davis, but I believe the Board needs to contemplate what this means to the county's response. For my entire career with the county we have relied upon FDOT to manage the state highway system. Only on rare occasions has the county picked up debris from US 98. US 98 runs for almost 60 miles through the county, and there are hundreds of houses, if not thousands of houses, who deposit storm debris on the US 98. The county does not have the resources to collect all that debris. In the 2016 hurricane season, I believe FEMA reimbursed the county some \$200K for debris removal by both the landfill and road department crews, and we did it in-house. The 2016 hurricane did not seriously affect property along US 98 so there was not that much debris. So, the last large debris effort in the county FDOT was doing at least 3 passes to collect debris. Reducing the pass to one is going to mean that most of the debris will be left for the county. Instead of having several hundred thousand dollars of debris removal costs, Franklin County might now be looking at several million dollars of debris in a true hurricane hit. While FEMA, under close scrutiny, will reimburse the county for debris removal, the amount of debris that is normally left on US 98 is going to create quite a cost to someone to pick up.

This is a vivid example of the state shifting the responsibility and cost of hurricane recovery to local government.



Florida Department of Transportation

RICK SCOTT
GOVERNOR

605 Suwannee Street
Tallahassee, FL 32399-0450

MIKE DEW
SECRETARY

May 11, 2018

Wes Maul, Director
Florida Division of Emergency Management
2055 Shumard Oak Blvd
Tallahassee, Florida 32399

Dear ~~Director~~ Maul: *Wes*

The 2016 and 2017 hurricane seasons presented FDOT with significant challenges. With over 6.8 million people under evacuation orders during Hurricane Irma, the pressure on the state highway system's capacity was unprecedented and many lessons were learned. Several policies relating to debris management and the state's new fuels initiative are highlighted below for your situational awareness as we prepare for the upcoming storm season.

Debris Management

Debris was a weeks-long concern for many areas across the state following Hurricane Irma. After landfall, FDOT collected over 1.18 million cubic yards of debris.

Following a hurricane or tropical storm, FDOT is responsible for the removal of the storm-related debris that fell on the state highway system. After the initial push of debris to the side of the roadway, which allows emergency and other vehicles to pass safely, FDOT will conduct one pass to collect the storm-related debris that fell within the right of way of the state highway system. FDOT will not remove other debris, whether storm related or not, that is placed on the state highway system for collection after the one pass is completed. All debris left for collection along the state highway system after the one pass by FDOT is completed, whether placed on or off the state highway system, will be the responsibility of the local government with jurisdiction over the area where the debris is located.

Additionally, we faced many challenges with the multiple debris removal contracts procured in advance of hurricane season. As a result, FDOT will no longer procure pre-event debris removal contracts. Instead, we will use emergency "H" contracts, as permitted by state law, to solicit vendors that have the needed expertise, capabilities and assets to complete the work expeditiously through an emergency procurement process.

The use of post-event emergency "H" contracts is beneficial to both motorists and taxpayers. Contractors have a better understanding after the incident has occurred of the scope of the job for

which they are bidding on, resulting in more accurate estimates of the resources required and more precise bids.

FDOT will continue to procure pre-event contracts for the following services: cut and toss; disaster monitoring; construction, engineering and inspection; traffic signal repair; sign repair and replacement; generator installation; and roadside assistance services.

Fuel

Following Irma, Governor Scott directed FDOT to begin examining ways to increase the state's fuel capacity during emergencies. We submitted a report to Governor Scott in January that assessed the conditions affecting Florida's fuel distribution system; identified positive actions that aid efficient distribution; and provided recommendations for improvement.

In the short term, we are working with your agency, law enforcement and the fuel industry to identify critical fuel stations along state evacuation routes and plan for more efficient fuel service. We are also assessing options for expanding fuel capacity at FDOT facilities for use by first responders and coordinating with neighboring states on the movement plan for overweight and over-dimensional vehicles. In the long term, we are working with the fuel industry and Florida's ports to assess options for increasing fuel storage capacity and dispensing operations at seaport fuel terminals.

We will also serve, in close coordination with FDEM, in the coordination and logistics of meeting emergency fuel requests from state agencies and counties during large scale events. FDOT will purchase fuel from emergency fuel vendors to meet these needs and will maintain a cost inventory of the fuel we deploy in order to bill those entities for the fuel delivered to them after the emergency phase of the event.

The strong collaboration and communication between state agencies and local partners is critical to our success in the safety of and for meeting the needs of citizens and visitors to our state during emergencies.

Thank you for your continued partnership.

Sincerely,

A handwritten signature in black ink, appearing to read "Mike Dew", with a stylized, flowing script.

Mike Dew
Secretary

County Coordinator Report
BOCC Regular Meeting
June 19, 2018

1. Chris Rietow, ARPC's Executive Director, is here to update the Board on current and relevant ARPC activities.
2. Mr. Mark Curenton received notification from the Florida Department of Environmental Protection (FDEP) of an application for lime-rock mining north of Carrabelle. FDEP is accepting comments to concur or object to the proposed project until Friday June 22nd. A copy of the application is attached to my report. As this project is similar to the Langston and Associates project that the Board objected to earlier this year and is in the surrounding area, will the Board object to this project in the same manner? **Board discussion/action.**
3. Staff has received the contract from Florida Fish and Wildlife Commission (FWC) for the removal of two derelict vessels. Originally there were three vessels that were scheduled to be removed, but at your May 1st meeting the Board was informed that due to some legal issues FWC was unable to remove the vessel in the Carrabelle River. The vessel located in the Apalachicola River and the other located in Tucker Creek will be removed. Attorney Shuler has reviewed the contract. **Board action** to authorize the Chairman's signature on the FWC contract.
4. Mr. Curenton has received notice that a new application cycle for removing derelict vessels will start on June 25th and run up until August 8th. There are two vessels in Eastpoint that have been marked by FWC that are eligible for removal with this funding. **Board action** to authorize staff to apply for this grant and include the two eligible vessels for removal.
5. The Forgotten Coast Parrot Head Club will be hosting their second annual "The Longest Day" event which is a benefit for the Alzheimer's Association on Saturday, June 23rd. This event will include a 5K Run and a 5K walk starting at 7am that begins at the St. George Island Lighthouse parking lot and then goes west on Gorrie Drive until about 10th street, then turn around and use the same path to return to the Lighthouse parking lot. Sheriff Smith is aware of the 5K Run and Walk and is participating in the Dunk Tank event that will be held later that same day. The Forgotten Coast Parrot Head Club would like the County's assistance with cones and signage to warn drivers on the adjoining streets of the race. **Board action** to authorize Mr. Nabors to provide the cones and allow the Club to erect the warning signs.
6. As staff continues to update the County's Personnel Policy and Procedures manual, a policy is needed to state who is allowed to drive County vehicles after hours for official business. **Board action** to authorize the County's labor attorney to create this policy.
7. Inform the Board that the City of Carrabelle has accepted the County's proposal that would allow the County's Building Official to inspect building projects within the City of Carrabelle. Attorney Shuler and Attorney Hartman are finalizing the inter-local agreement.
8. Inform the Board that the new door at the Armory will be installed between Monday June 25th and Friday June 29th. There are no events scheduled for that week.

**JOINT APPLICATION FOR
INDIVIDUAL AND CONCEPTUAL ENVIRONMENTAL
RESOURCE PERMIT/
AUTHORIZATION TO USE STATE-OWNED
SUBMERGED LANDS/
FEDERAL DREDGE AND FILL PERMIT**

FLORIDA DEPARTMENT OF ENVIRONMENTAL PROTECTION/
WATER MANAGEMENT DISTRICTS/
U.S. ARMY CORPS OF ENGINEERS

Effective October 1, 2013



**US Army Corps
of Engineers**

Rock Mine north
of Carrabelle

INSTRUCTIONS FOR USE OF THIS FORM:

This form is designed to assist you in submitting a complete application. All applications must include Section A-General Information for All Activities. Sections B through H list typical information that is needed based on the proposed activities, and are only required as applicable. Part 1-C of Section A will guide you to the correct sections needed based on your proposed activities. Applicants are advised to consult Chapter 62-330, F.A.C., and the Environmental Resource Permit Applicant's Handbook Volumes I and II for information regarding the ERP permitting process and requirements while preparing their application. Internet addresses for Chapter 62-330, F.A.C. and the Applicant's Handbook, Agency contact information, and additional instructions for this form can be found in Attachment 1.

What Sections of the Application Must I Fill Out?

Does the project involve....	Section							
	A- General Information	B- Single Family Projects	C- Wetlands and other Surface Waters	D- Structures or Works in Surface Waters	E- Stormwater Management System	F- State-owned Submerged Lands	G- Mitigation Banks	H- Mines
Fill in wetlands or waters for a single family residence?	X	X						
Docks, shoreline stabilization, seawalls associated with a single family residence?	X	X				X, if applicable		
Wetland impacts (other than associated with an individual residence)?	X		X					
Boating facilities, a marina, jetty, reef, or dredging?	X		X	X		X if applicable		
Any work on state owned submerged land?	X		X			X		
Construction of a stormwater management system?	X		X, if applicable		X			
Constructing a mitigation bank?	X		X		X, if applicable		X	
Creating a mine?	X		X, if applicable					X

Note- if you are required to provide Section B, then you do not have to provide any other Sections, unless the activities are on state-owned submerged lands. In that case, Section F will also be required.

If you have any questions, or would like assistance completing this form, please contact the staff of the nearest office of either the Florida Department of Environmental Protection (DEP) or a Water Management District (WMD) (see Attachment 2).

Section A: General Information for All Activities

PART 1: NAME, APPLICATION TYPE, LOCATION, AND DESCRIPTION OF ACTIVITY

A. Name of project, including phase if applicable: Carrabelle Rock Mine

B. This is for (check all that apply):

- ☒ Construction or operation of **new** works, activities and/ or a stormwater management system
- ☐ **Conceptual Approval** of proposed works, activities and/ or a stormwater management system
- ☐ Modification or Alteration of **existing** works activities and / or a stormwater management system. Provide the existing DEP or WMD permit #, if known: Note: Minor modifications do not require completion of this form, and may instead be requested by letter.
- ☐ **Maintenance or repair** of works, activities and/ or stormwater management system previously permitted by the DEP or WMD Provide existing permit #, if known:
- ☐ Abandonment or removal of works, activities and/ or stormwater management system Provide existing DEP or WMD permit #, if known:
- ☐ Operation of an **existing unpermitted** stormwater management system.
- ☐ Construction of additional phases of a permitted work, activity and/ or stormwater management system. Provide the existing DEP or WMD permit #, if known:

C. **List the type of activities proposed. Check all that apply, and provide the supplemental information requested in each of the referenced application sections. Please also reference Applicant's Handbooks I and II for the type of information that may be needed.**

- ☐ Activities associated with one single-family residence, duplex, triplex, or quadruplex that do not qualify for an exemption or a General Permit: **Provide the information requested in Section B. Do not complete Section C.**
- ☒ Activities within wetlands or surface waters, or within 25 feet of a wetland or surface water, (not including the activities associated with an individual residence). Examples include dredging, filling, outfall structures, docks, piers, over-water structures, shoreline stabilization, mitigation, reclamation, restoration/enhancement. **Provide the information requested in Section C.**
- ☐ Activities within navigable or flowing surface waters such as a multi-slip dock or marina, dry storage facility, dredging, bridge, breakwaters, reefs, or other offshore structures: **In addition to Section C, also provide the information requested in Section D.**
- ☐ Activities that are (or may be) located within, on or over state-owned submerged lands (See Chapter 18-21, F.A.C. <https://www.flrules.org/gateway/ChapterHome.asp?Chapter=18-21>): **In addition to Section B or C, also provide the information requested in Section F**

- ☐ Construction or alteration of a stormwater management system serving residential, commercial, transportation, industrial, agricultural, or other land uses, or a solid waste facility (excluding mines that are regulated by DEP). **Provide the information requested in Section E.**
- ☐ Creation or modification of Mitigation Bank (refer to Chapter 62-342, F.A.C. <https://www.flrules.org/gateway/ChapterHome.asp?Chapter=62-342>): **Provide the information requested in Section G.**
- ☒ Mines (as defined in Section 2.0 of Applicant's Handbook Volume I) that are regulated by the DEP: **Provide the information requested in Section H.**
- ☐ Other, describe:
Please contact the Agency to determine which additional sections of the application are need.
See Attachment 1 for Agency contacts.

D. Describe in general terms the proposed project, system, works, or other activities. For permit modifications, please briefly describe the changes requested to the permit: a lime rock mine

- E. For activities in, on, or over wetlands or other surface waters, check the type of federal dredge and fill permit requested (if known): ☐ Individual ☐ Programmatic General permit #: ☐ General ☐ Nationwide permit #: ☒ Not Applicable ☐ Not sure

F. Project/Activity Street/Road Address or other location (if applicable):

City: Carrabelle

County(ies): Franklin

Zip:

Note: For utility, road, or ditch/canal activities, provide a starting and ending point using street names and nearest house numbers or provide length of project in miles along named streets or highways.

G. Project location map and Section, Township, and Range information (use additional sheets if needed):

Please attach a location map showing the location and boundaries of the proposed activity in relation to major intersections or other landmarks. The map should also contain a north arrow and a graphic scale; show Section(s), Township(s), and Range(s); and must be of sufficient detail to allow a person unfamiliar with the site to find it.

Section(s): 34 Township: 5S Range: 4W Land Grant name, if applicable:

Section(s): Township: Range:

Section(s): Township: Range:

H. Latitude (DMS) 29 ° 59 ' 43.00 " Longitude (DMS) 84 ° 37 ' 51.00 " (Taken from central location of the activity). Explain source for obtaining latitude and longitude (i.e. U.S.G.S. Quadrangle Map, GPS, online resource): Google Earth

I. Tax Parcel Identification Number(s): 34-05S-04W-0000-0010-0000

[Number may be obtained from property tax bill or from the county property appraiser's office; if on multiple parcels, provide multiple Tax Parcel Identification Numbers]

J. Directions to Site (from major roads; include distances and landmarks as applicable):

From Tallahassee, 319 south/west to Carrabelle, take 67 north approximately 12 miles and project is on the west side of 67

K. Project area or phase area: 417.72 acres

- L. Name of waterbody(ies) (if known) in which activities will occur or into which the system will discharge:
Wetlands associated with Pine Log Creek

The following questions (M-O) are not applicable to activities related to a single-family residence, including private single-family residential docks, piers, seawalls or boat ramps.

- M. Is it part of a larger plan of development or sale? ☐ yes ☒ no
- N. Impervious or semi-impervious area excluding wetlands and other surface waters (if applicable):
0.28 acres or square feet
- O. Volume of water the system is capable of impounding (if applicable): 760.7 acre-feet.

PART 2: SUPPLEMENTAL INFORMATION, AND PERMIT HISTORY

- A. Is this an application to modify an existing Environmental Resource Permit, or to construct or implement part of a multi-phase project, such as a project with a Conceptual Approval permit? ☐ Yes ☒ No *If you answered "yes", please provide permit numbers below:*

AGENCY	DATE	PERMIT/APPLICATION NO.	PROJECT NAME
FDEP	2-25-2005	FDEP 230436 001	Carrabelle Rock Mine Mitigation
ACOE	4-25-2007	SAJ-1999-1003(IP-1003)	Carrabelle Rock Mine

- B. Indicate if there have been any **pre-application meeting(s)** or other discussions about the proposed project, system or activity. If so, please provide the date(s), location(s) of the meeting, and the name(s) of Agency staff that attended the meeting(s):

AGENCY	DATE	LOCATION	MEETING ATTENDEES
FDEP	12-14-2017		John Coates, Orlando Riveria, Janelle Strong, FELSI
FDEP	1-4-2018	onsite	Orlando Rivera, Janelle Strong, Charlie Bidwell, Jay Kamke (DEP); Peppers (FELSI), Pat Duane (GFP)

- C. **Attach a depiction (plan and section views), which clearly shows the works or other activities proposed to be constructed.** Use multiple sheets, if necessary, a scale sufficient to show the location and type of works, and include a north arrow and a key to any symbols used. **Specific information to be included in the plans is based on the activities proposed and is further described in Sections B-H.** However, supplemental information may be required based on the specific circumstances or location of the proposed works or other activities.
- D. Processing Fee: **Please submit the application processing fee along with this application form and supplemental information.** Processing fees vary based on the size of the activity, the type of permit applied for, and the reviewing Agency. Please reference Attachment 3 to determine the appropriate fee.

PART 3: APPLICANT AND ASSOCIATED PARTIES INFORMATION

Instructions: Permits are only issued to entities having sufficient real property interest as described in Section 4.2.3 (d) of Applicant's Handbook Volume I. Please attach evidence of sufficient real property interest over the land upon which the activities subject to the application will be conducted, including mitigation (if applicable). Refer to Section 4.2.3 (d) for acceptable ownership or real property interest documentation. For corporations, list a person who is a registered agent or officer of the corporation who has the legal authority to bind the corporation.

A. APPLICANT (ENTITY MUST HAVE SUFFICIENT REAL PROPERTY INTEREST)			
<input type="checkbox"/> THIS IS A CONTACT PERSON FOR ADDITIONAL INFORMATION			
Name: Last: Griffith	First: Travis	Middle:	
Title: Owner	Company: GFP Timberlands, LLLP		
Address: 6304 Peake Road			
City: Macon	State: Georgia	Zip: 31210	
Home Telephone:	Work Telephone: 478-405-4104		
Cell Phone:	Fax:		
E-mail Address: tgriffith@sppland.com			
Correspondence will be sent via email. Check here to receive correspondence via US Mail: <input type="checkbox"/>			
B. LAND OWNER(S) (IF DIFFERENT OR IN ADDITION TO APPLICANT)			
<input type="checkbox"/> CHECK HERE IF LAND OWNER IS ALSO A CO-APPLICANT			
Name: Last:	First:	Middle:	
Title:	Company:		
Address:			
City:	State:	Zip:	
Home Telephone:	Work Telephone:		
Cell Phone:	Fax:		
E-mail Address:			
Correspondence will be sent via email. Check here to receive correspondence via US Mail: <input type="checkbox"/>			
C. OPERATION AND MAINTENANCE ENTITY (see Applicant's Handbook I, Section 12.3)			
Entity Name:	Contact: Last:	First:	Middle:
Title:	Company: GFP Timberlands, LLLP		
Address: 6304 Peake Road			
City: Macon	State: Georgia	Zip: 31210	
Home Telephone:	Work Telephone:		
Cell Phone:	Fax:		
E-mail Address:			
Correspondence will be sent via email. Check here to receive correspondence via US Mail: <input type="checkbox"/>			

D. CO-APPLICANT (IF DIFFERENT OR IN ADDITION TO APPLICANT AND OWNER)		
Name: Last:	First:	Middle:
Title:	Company:	
Address:		
City:	State:	Zip:
Home Telephone:		Work Telephone:
Cell Phone:		Fax:
E-mail Address:		
Correspondence will be sent via email. Check here to receive correspondence via US Mail: <input type="checkbox"/>		
E. ENGINEERING CONSULTANT <input type="checkbox"/> THIS IS A CONTACT PERSON FOR ADDITIONAL INFORMATION		
Name: Last: Wise	First: Belinda	Middle:
Title: Project Manager	Company: Florida Environmental and Land Services, Inc.	
Address: 221-4 Delta Court		
City: Tallahassee	State: Florida	Zip: 32303
Home Telephone:		Work Telephone: (850) 385-6255
Cell Phone: (850) 445-6698		Fax:
E-mail Address: bwise@felsi.org		
Correspondence will be sent via email. Check here to receive correspondence via US Mail: <input type="checkbox"/>		
F. ENVIRONMENTAL CONSULTANT <input checked="" type="checkbox"/> THIS IS A CONTACT PERSON FOR ADDITIONAL INFORMATION		
Name: Last: Peppers	First: Elva	Middle:
Title: President	Company: Florida Environmental and Land Services, Inc.	
Address: 221-4 Delta Court		
City: Tallahassee	State: Florida	Zip: 32303
Home Telephone:		Work Telephone: (850) 385-6255
Cell Phone: (850) 566-6213		Fax:
E-mail Address: elvapeppers@felsi.org		
Correspondence will be sent via email. Check here to receive correspondence via US Mail: <input type="checkbox"/>		
G. AGENT AUTHORIZED TO SECURE PERMIT (IF DIFFERENT FROM CONSULTANT) <input type="checkbox"/> THIS IS A CONTACT PERSON FOR ADDITIONAL INFORMATION		
Name: Last:	First:	Middle:
Title:	Company:	
Address:		
City:	State:	Zip:
Home Telephone:		Work Telephone:
Cell Phone:		Fax:
E-mail Address:		
Correspondence will be sent via email. Check here to receive correspondence via US Mail: <input type="checkbox"/>		

If necessary, please add additional pages for other contacts and property owners related to this project.

PART 4: SIGNATURES AND AUTHORIZATION TO ACCESS PROPERTY

Instructions: For multiple applicants please provide a separate Part 4 for each applicant. For corporations, the application must be signed by a person authorized to bind the corporation. A person who has sufficient real property interest (see Section 4.2.3 (d) of Applicant's Handbook Volume I) is required in (B) to authorize access to the property, except when the applicant has the power of eminent domain.

A. By signing this application form, I am applying for the permit and any proprietary authorizations identified above, according to the supporting data and other incidental information filed with this application. I am familiar with the information contained in this application and represent that such information is true, complete and accurate. I understand this is an application and not a permit, and that work prior to approval is a violation. I understand that this application and any permit issued or proprietary authorization issued pursuant thereto, does not relieve of any obligation for obtaining any other required federal, state, water management district or local permit prior to commencement of construction. I agree to operate and maintain the permitted system unless the permitting agency authorizes transfer of the permit to a different responsible operation and maintenance entity. I understand that knowingly making any false statement or representation in this application is a violation of Section 373.430, F.S. and 18 U.S.C. Section 1001.

Elva Peppers

Typed/Printed Name of Applicant or
Applicant's Authorized Agent



Date

5/21/18

Signature of Applicant or Applicant's
Authorized Agent

Florida Environmental & Land Services, Inc.

(Corporate Title if applicable)

B. CERTIFICATION OF SUFFICIENT REAL PROPERTY INTEREST AND AUTHORIZATION FOR STAFF TO ACCESS THE PROPERTY:

I certify that:

☐ I possess sufficient real property interest in or control, as defined in Section 4.2.3 (d) of Applicant's Handbook Volume I, over the land upon which the activities described in this application are proposed and I have legal authority to grant permission to access those lands. I hereby grant permission, evidenced by my signature below, for staff of the Agency and the U.S. Army Corps of Engineers to access, inspect, and sample the lands and waters of the property as necessary for the review of the proposed works and other activities specified in this application. I authorize these agents or personnel to enter the property as many times as may be necessary to make such review, inspection, and/ or sampling. Further, I agree to provide entry to the project site for such agents or personnel to monitor and inspect permitted work if a permit is granted.

OR

☐ I represent an entity having the power of eminent domain and condemnation authority, and I/we shall make appropriate arrangements to enable staff of the Agency and the U.S. Army Corps of Engineers to access, inspect, and sample the property as described above.

TRAVIS GRIFFITH

Typed/Printed Name

Signature

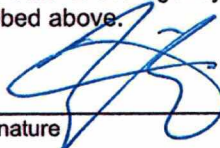

Date

5-18-18

GFP timberlands, LLLP,

(Corporate Title if applicable)

C. DESIGNATION OF AUTHORIZED AGENT (IF APPLICABLE):

I hereby designate and authorize Florida Environmental & Land Svcs., Inc to act on my behalf, or on behalf of my corporation, as the agent in the processing of this application for the permit and / or proprietary authorization indicated above; and to furnish, on request, supplemental information in support of the application. In addition, I authorize the above-listed agent to bind me, or my corporation, to perform any requirements which may be necessary to procure the permit or authorization indicated above. I understand that knowingly making any false statement or representation in this application is a violation of Section 373.430, F.S. and 18 U.S.C. Section 1001.

TRAVIS GRIFFITH

Typed/Printed Name of Applicant



Signature of Applicant

5-18-18

Date

GFP Timberlands, LLLP,

(Corporate Title if applicable)



Northwest Florida Water Management District

81 Water Management Drive, Havana, Florida 32333-4712
(U.S. Highway 90, 10 miles west of Tallahassee)

Brett J. Cyphers
Executive Director

Phone: (850) 539-5999 • Fax: (850) 539-2777

May 2, 2018

The Honorable Joseph "Smokey" Parrish, Chairman
Franklin County Board of County Commissioners, Franklin County Courthouse Annex
33 Market Street, Suite 305
Apalachicola, Florida 32320

Dear Chairman Parrish:

The purpose of this correspondence is to provide local government leaders and other interested parties a current status of wetland and related habitat protection in northwest Florida. Wetland Environmental Resource Permitting (ERP) has been implemented in northwest Florida since November 1, 2010. Additionally, the Northwest Florida Water Management District (NFWFMD) began in 1996 to implement a regional wetland mitigation program to support Florida Department of Transportation (FDOT) projects.

As of December 31, 2017, impacts to approximately 286 acres of wetlands have been permitted across northwest Florida through the District's ERP program, and impacts to another 517 acres have been permitted to support FDOT projects. Through this date, multiple NFWFMD programs have together protected over 167,000 acres of wetlands and restored over 31,000 acres of wetlands and adjacent protective uplands. Within Franklin County, approximately four acres of wetland impacts have been permitted, corresponding with over 600 acres of restoration and preservation. Additional information is provided in the enclosed table.

Please note that the areas indicated here reflect impacts, preservation, and restoration associated with Northwest Florida Water Management Programs only. Significant additional areas within Franklin County and elsewhere across northwest Florida have been protected and restored by other public agencies and private nonprofit organizations.

For more information on Northwest Florida Water Management District resource restoration programs, please contact Paul Thorpe at (850) 539-5999 or Paul.Thorpe@nwfwater.com. Additional information on the District's ERP, regional wetland mitigation, and land management and acquisition programs is also available online at <https://www.nwfwater.com/>.

Sincerely,

A handwritten signature in black ink, appearing to read "Carlos D. Herd".

Carlos D. Herd, P.G.
Director, Division of Resource Management

CDH/pt
Enclosure

GEORGE ROBERTS
Chair
Panama City

JERRY PATE
Vice Chair
Pensacola

JOHN W. ALTER
Secretary-Treasurer
Malone

GUS ANDREWS
DeFuniak Springs

JON COSTELLO
Tallahassee

MARC DUNBAR
Tallahassee

TED EVERETT
Chipley

NICK PATRONIS
Panama City Beach

BO SPRING
Port St. Joe

Cumulative Habitat Impacts, Preservation, and Restoration
Northwest Florida Water Management District Programs
May 2018

County	Wetlands Permanently Impacted (Acres) ¹	Habitat Area Restored and Enhanced (Acres) ²	Habitat Area Preserved (Acres) ³
Bay	170	6,118	4,144
Calhoun	7	1,017	1,610
Escambia	59	3,678	16,676
Franklin	4	617	1
Gadsden	4	11	331
Gulf	6	51	15,248
Holmes	9	233	10,915
Jackson	17	794	7,715
Jefferson	0	1	0
Leon	23	664	514
Liberty	6	555	24,450
Okaloosa	19	367	9,235
Santa Rosa	64	842	30,688
Wakulla	8	0	345
Walton	300	5,993	21,929
Washington	106	10,632	23,900
Total	803	31,574	167,703

¹ Impacts permitted through the Northwest Florida Water Management District (NFWFMD) Environmental Resource Permitting program (beginning November 2010) and for Transportation projects mitigated by the NFWFMD Regional Mitigation Program (beginning July 1996)

² Area restored or enhanced to compensate for impacts permitted through the NFWFMD ERP program, through the Regional Mitigation Program, and through other NFWFMD restoration projects

³ Wetland habitat area protected to compensate for impacts permitted through the NFWFMD ERP program, through the Regional Mitigation Program, and by the NFWFMD land acquisition program

Florida Department of Transportation
District Three Administration Building
Office of the District Secretary
Post Office Box 607

Chipley, Florida 32428-0607

June 13, 2018

The Honorable Joseph A. Parrish, Chairman

Franklin County Board of County Commissioners

33 Market Street, Suite 203

Apalachicola, Florida 32320

Subject: Mowing Plan for State Roads in Franklin County

Dear Chairman Parrish:

We have received your letter, dated April 17, 2018, requesting the Department revise its current mowing plan for state roads in Franklin County. Thank you for the opportunity to work with the County to address concerns regarding the wildflower areas on state roads.

Pursuant to the County's request, we will revise the current mowing plan for state roads in Franklin County as follows:

The following roads will receive two (2) full right-of-way mows; one in Winter (December 1st – January 31st) and one in mid-May through June, otherwise receive only the 15-foot safety-strip mows the rest of the year.

- US 98 from Gulf County line to Apalachicola city limits (both sides)
- US 98 from Eastpoint to Carrabelle city limits (both sides)
- US 98 from eastern Carrabelle city limits to Wakulla County line (both sides)
- US 319 from US 98 to Wakulla County line (both sides)
- SR 65 from US 98 to Liberty County line (both sides)
- SR 300 from US 98 to Gulf Beach Drive (both sides)

Please note, all areas of state roads that are not addressed in the list above will receive two (2) full mows of the right-of-way. Basically, this revision will increase the mowing width from 6-foot to 15-foot on SR 30 (US 98) from the Gulf County line to the Bay Work

Camp and maintain a 15-foot safety strip throughout the county on all state roads when normal mowing occurs.

Thank you for your support in providing an efficient transportation system for the citizens of Franklin County. If you have any questions concerning the revised mowing plan, feel free to contact Mrs. Dustie Moss, District Wildflower Coordinator, at 850-330-1271 or via e-mail at dustie.moss@dot.state.fl.us.

Sincerely,

/s/ Phillip Gainer

Phillip Gainer, P.E.

District Secretary

PG/JP/DM/gv

TO: Franklin County Florida Commissioners and other representatives.
From: Betty Cummins, property owner and full-time resident at 1265 Alligator Drive,
Alligator Point, Florida

I am a retired Respiratory Therapist. One of the reasons Alligator Point has been a healthy place to live has been the clean air and lack of industrial air pollution. The unpaved section of Alligator Drive has made living on Alligator Point less healthy and less safe for many of the property owner residents. My house has a deck with a good view of the one-lane unpaved section of Alligator Drive between George Vause and Tom Roberts roads. On days when the sea breeze is blowing strongly and the dirt on the unpaved road is dry, there are visible large clouds of road dust blown towards the houses next to the road ... especially when large vehicles or boat trailers pass by. It is worse on weekends and holidays when the traffic is heavier. The people living in those close-to-the-road houses must find it impossible to keep road dust off the surfaces inside and they probably are not able to enjoy having their windows open on nice weather days. However, the more serious concern is what consequences those people may face from their exposure to the road dust they breathe on a daily basis over time. Franklin County should not consider it acceptable to simply leave Alligator Drive an unpaved dirt road now or in the event of future storm damage (even if they run out of Bald Point Trust Fund monies for repair and paving). Please take a look at the links and information below about what might happen to people who live directly next to a dirt road with heavy traffic frequently passing in front of their houses ... especially when a strong sea breeze blows the road dust right at them. I have also attached some photos I took of the road dust as seen from my upper deck looking westward toward the unpaved one-lane section of Alligator Drive. While I am not a doctor or diagnostician, I feel that someone at the County level should be taking this concern seriously and get someone with expertise in lung disease to determine the risk to the residents living next to the unpaved section of Alligator Drive.

Here is some information about Silicosis ...

Silicosis

Link: <https://www.healthline.com/health/silicosis>

What is silicosis?

Silicosis is a condition caused by inhaling too much silica over a long period of time.

Silica is a highly common, crystal-like mineral found in sand, rock, and quartz.

Silica can have deadly consequences for people

Causes

What causes silicosis?

Any level of silica exposure can result in silicosis. There are three types of silicosis:

- acute
- accelerated
- chronic

Acute silicosis forms **a few weeks or months** after high levels of silica exposure. This condition progresses rapidly.

Accelerated silicosis comes on five to 10 years after exposure.

Chronic silicosis occurs 10 years or more after silica exposure. Even low exposure levels can cause chronic silicosis.

Silica dust particles act as tiny blades on the lungs. These particles create small cuts that can scar the lung tissue when inhaled through the nose or mouth.

Scarred lungs do not open and close as well, making breathing more difficult.

The U.S. Department of Safety calls silica a “carcinogen.” This means that silica can cause cancer, including lung cancer.

Photos of Road Dust on Alligator Drive (April 2018) :



Here is a link to similar concerns raised by Hernando County several years ago about the serious health consequences of road dust ... including statements by a medical doctor:

Link: <https://sites.google.com/site/limestoneroads/healthhazardsnewsletter>

**LOCAL DOCTOR WARNS HERNANDO COUNTY COMMISSIONERS OF THE LONG-TERM
HEALTH HAZARDS OF BREATHING LIMESTONE DUST!**

***please read details at the link provided above**

Here is an additional link showing that the health hazards of road dust are a nationwide concern in this message from the Spokane Regional Clean Air Agency (July 2015). However, most places do not have people living in houses as close to a heavily traveled unpaved road as the residents along the dirt road segment of Alligator Drive.

Link: [https://www.spokanecleanair.org/documents/our air/Unpaved-Roads-Dust-AQ-2010.pdf](https://www.spokanecleanair.org/documents/our%20air/Unpaved-Roads-Dust-AQ-2010.pdf)

***please read details at the link provided above**
w