

FRANKLIN COUNTY

REPLY TO:
BOARD OF COUNTY COMMISSIONERS
33 MARKET STREET, SUITE 203
APALACHICOLA, FL 32320
(850) 653-8861, EXT. 100
(850) 653-4795 FAX



REPLY TO:
PLANNING & BUILDING DEPARTMENT
34 FORBES STREET, SUITE 1
APALACHICOLA, FL 32320
(850) 653-9783
(850) 653-9799 FAX

ADDENDUM NO. 1

DATE: SEPTEMBER 21, 2023
TO: ALL PLAN HOLDERS
ENGINEER: MIKE DOMBROWSKI, MRD ASSOCIATES, INC
CONTACT: 850-654-1555
PROJECT: 8TH, 9TH, AND 10TH STREET WEST DUNE WALKOVER
BID DUE DATE: MONDAY, OCTOBER 2ND, 2023.

Please see the answer to the following question regarding substitution of a particular size of lumber:

Question: Can the Southern Pine No.2 Grade Timber Piles specified in section 13.1 of the Technical Specifications be pressure treated with 0.8 CCA instead of 2.5 CCA?

Answer: Yes. The piles may be pressure treated with 0.8 CCA instead of 2.5 CCA.

Question: What is the minimum CCA pressure treatment for the Posts specified in section 16.1 of the Technical Specifications used in the Post and Rope?

Answer: The piles must be treated to 0.8 CCA or greater.

Question: Please provide a clarification on "Move trashcan and sign behind post and rope" as indicated on Sheet 3 "Site Plan" of the drawings.

Answer: The existing trashcan frame, shown below in Figure 1. shall be demolished and a new trashcan holder shall be constructed behind the Post and Rope fencing. The existing sign, shown below in Figure 2. shall remain intact and be moved behind the Post and Rope fencing.

RICKY D. JONES
DISTRICT ONE

CHERYL K. SANDERS
DISTRICT TWO

NOAH LOCKLEY, JR.
DISTRICT THREE

OTTICE D. AMISON
DISTRICT FOUR

JESSICA WARD
DISTRICT FIVE



Figure 1. Existing Trashcan Holder



Figure 2. Existing Sign

Question: Can I use equipment to the end of the existing walk over to be removed? Who can I contact for permitting info and costs?

Answer: Existing field permits include demolition of existing structures and allow for equipment to be used for the existing walkover removal. The field permits were issued by Michael Carothers who can be contacted at Michael.Carothers@floridadep.gov or 850-933-7971.

Question: Can we substitute crushed shell in lieu of crushed Oyster shell for parking area?

Answer: Crushed shell CANNOT be substituted for crushed oyster shell. Crushed Oyster shell MUST be used.

Question: On the engineered drawings that were sent out it shows 2 different sizes for the stringers. It shows using a 2x10 on one drawing and a 2x8 on another. I am just trying to figure out which you would like to use as there is a price difference between a 2x10 and using 2x8 Yellow#2.

Answer: All stringers shall be 2x10. See attached revised details. These details shall apply to all three dune walkovers.

FOR BIDDING PURPOSES ONLY AND NOT FOR CONSTRUCTION

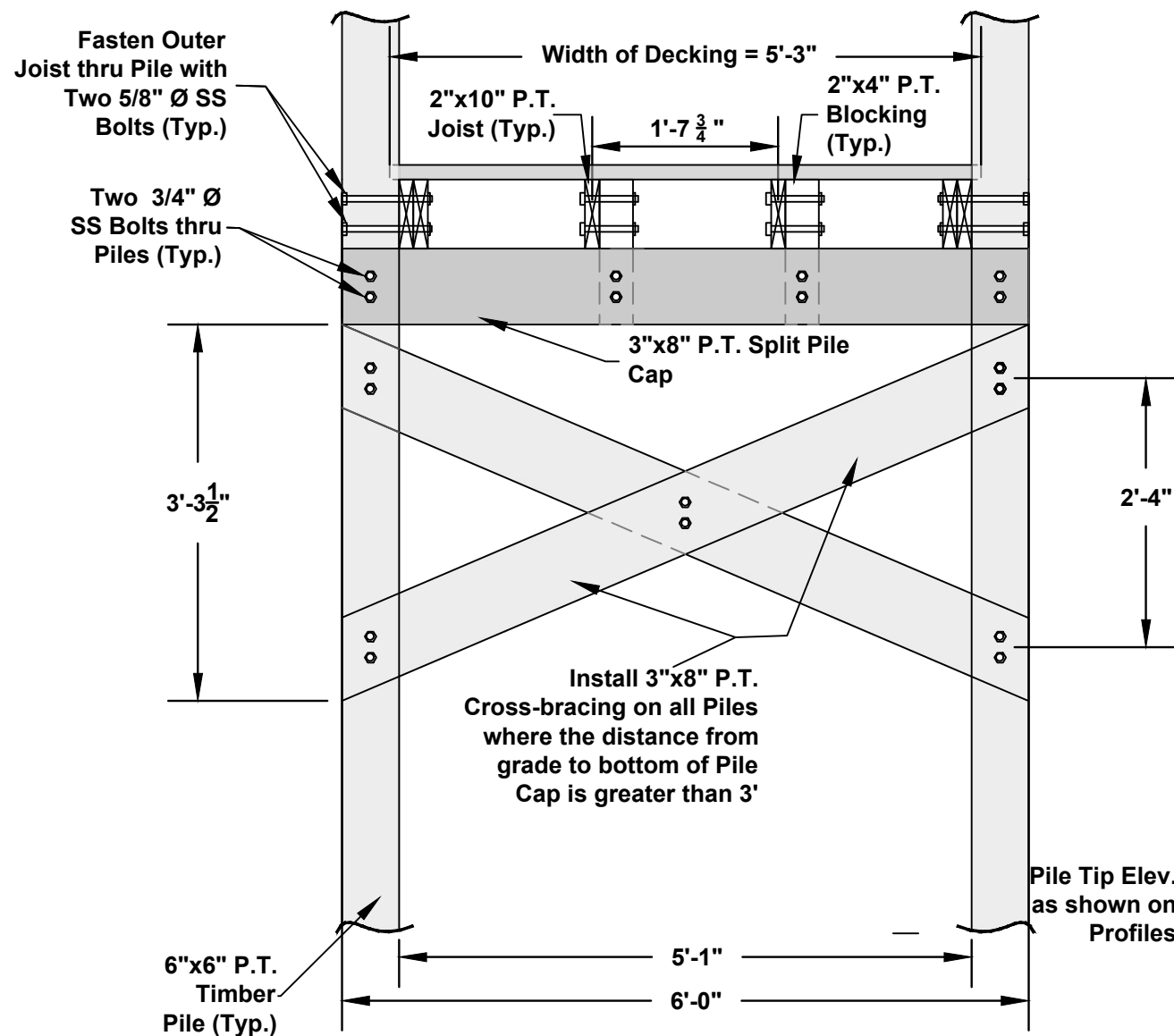

TYPICAL SECTION
NOT TO SCALE

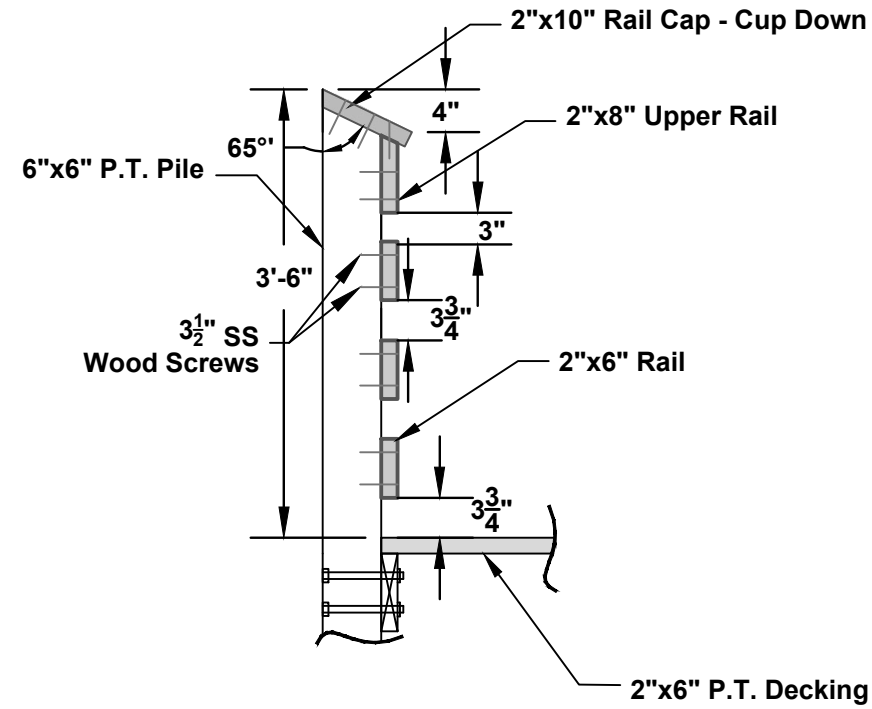

HANDRAIL SECTION DETAIL
NOT TO SCALE

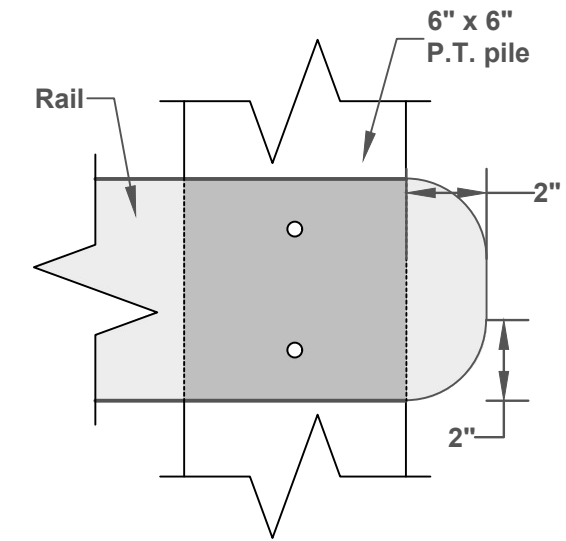

HANDRAIL ROUNDED END ELEVATION DETAIL
NOT TO SCALE

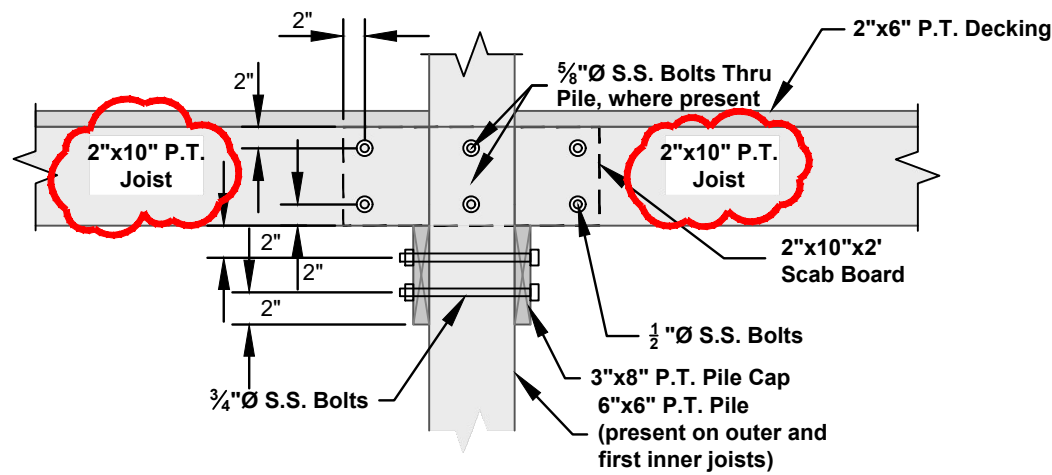

SCAB BOARD DETAIL - ELEVATION VIEW
NOT TO SCALE

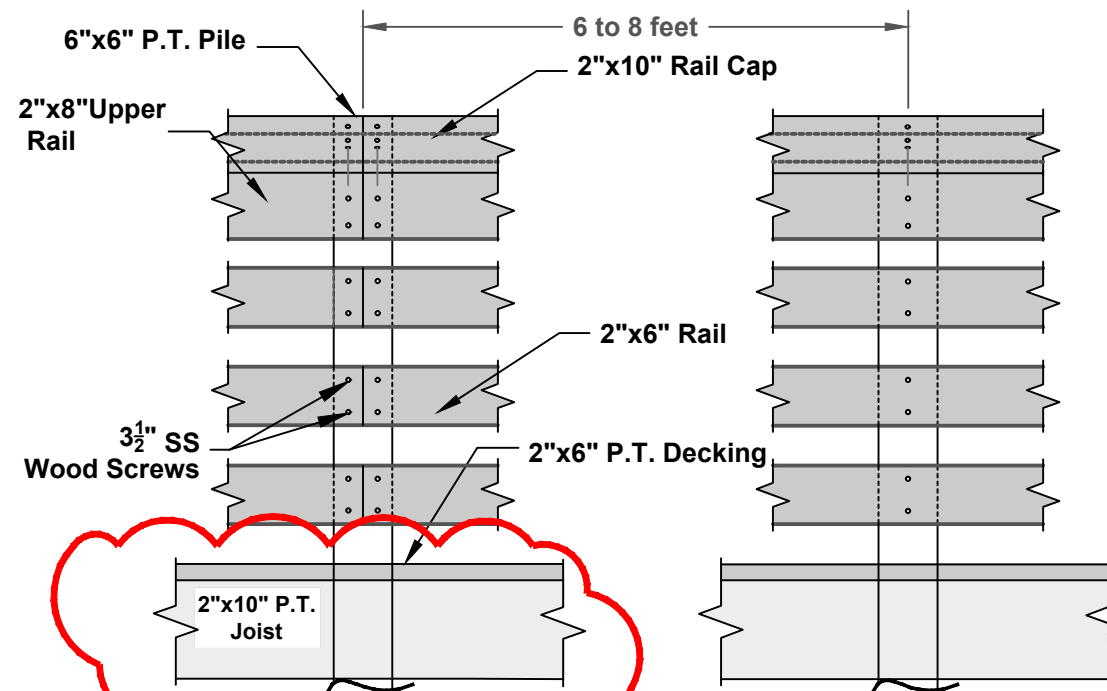

HANDRAIL ELEVATION DETAIL
NOT TO SCALE

543 Harbor Boulevard, Suite 204
Destin, Florida 32541
Certification of Authorization Number 9482
850.654.1555 (voice) • 850.654.0550 (fax)
www.mrd-associates.com
mrd
mrd ASSOCIATES, INC.
Coastal, Marine & Water Resources Engineering

TYPICAL DETAILS
8th Street West Dune Walkover
Franklin County Board of Commissioners
33 Market Street, Suite 305, Apalachicola, Florida, 32320

Michael R. Dombrowski, P.E.
Florida P.E. Number 55255
Date: August 7, 2023
Sheet Rev. Date: September 21, 2023
PROJECT NUMBER
21-495.004
SHEET NUMBER
8