

AN ORDINANCE REZONING APPROXIMATELY 3.32 ACRES IN SECTION 10, TOWNSHIP 7 SOUTH, RANGE 5 WEST LOCATED ON MILL ROAD NEAR CARRABELLE, FROM A-2 FORESTRY AGRICULTURE TO R-1 SINGLE FAMILY RESIDENTIAL.

**ORDINANCE 2001, 17
FRANKLIN COUNTY, FLORIDA**

WHEREAS, the Board of County Commissioners of Franklin County, Florida has received a recommendation from the Franklin County Planning and Zoning Commission for rezoning certain private real property, and

WHEREAS, the Board of County Commissioners of Franklin County has conducted a public hearing with due public notice,

NOW, THEREFORE, BE IT ORDAINED BY THE FRANKLIN COUNTY BOARD OF COUNTY COMMISSIONERS that:

Approximately 3.32 acres in Section 10, Township 7 South, Range 5 West located on Mill Road near Carrabelle, as shown on the attached map, and described in attachment A is rezoned from A-2 Forestry Agriculture to R-1 Single Family Residential.

This Ordinance adopted this 6th day of Aug, 2001, in a regular meeting of the Franklin County Board of County Commissioners after giving notice of intent to adopt it as a rezoning of less than 5% of the County. This Ordinance shall take effect when notice of receipt of a certified copy of same is returned from the Florida Secretary of State.

THE FRANKLIN COUNTY BOARD
OF COUNTY COMMISSIONERS

BY: Eddie Creamer
Eddie Creamer, Chairman

ATTEST: Kendall Wade
Kendall Wade, Clerk

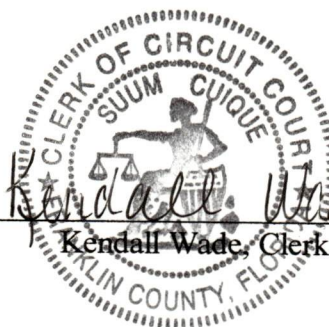

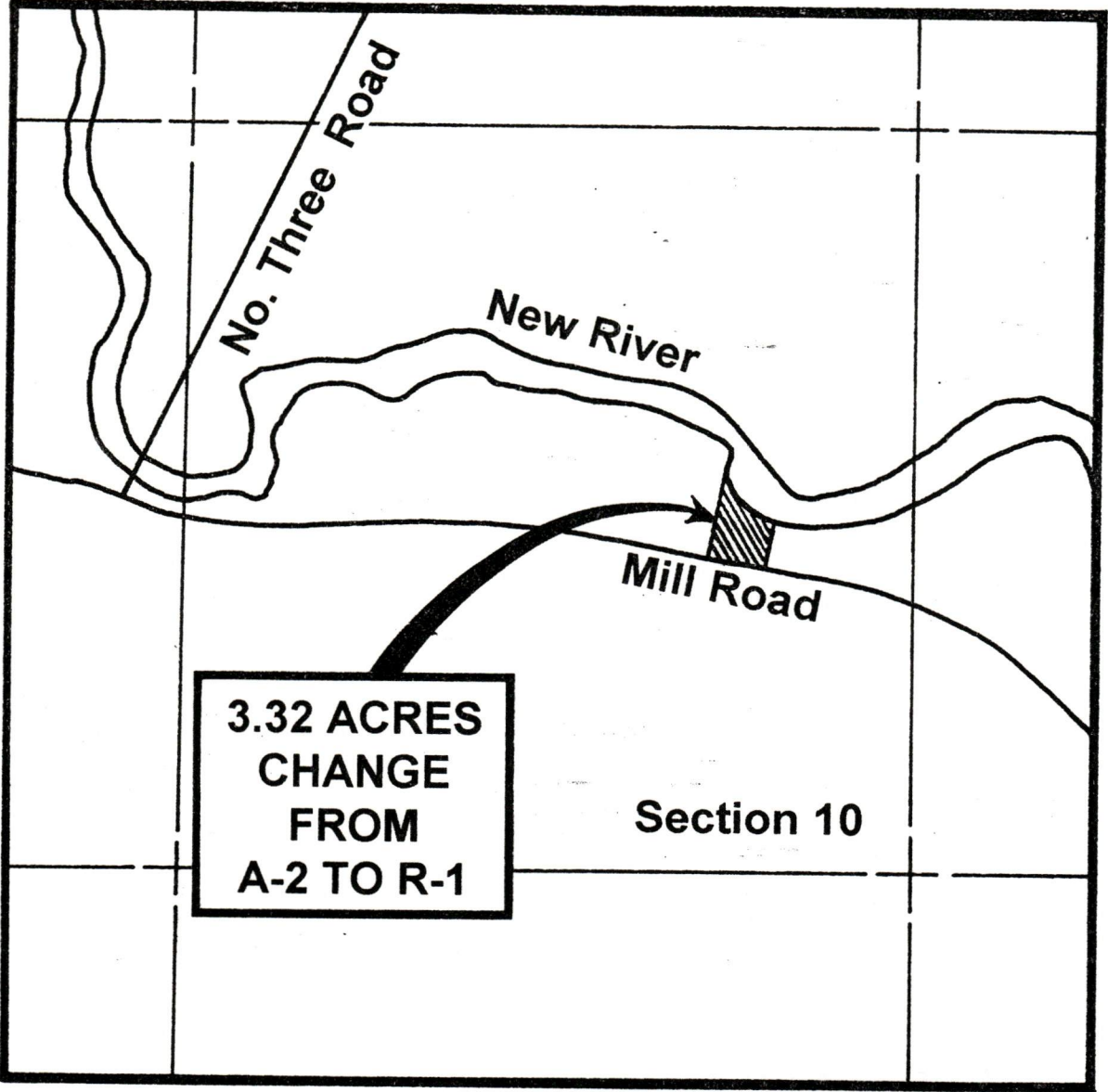

**Edwin G. Brown
& Associates, Inc.**

SURVEYORS • MAPPERS • ENGINEERS

Attachment A

February 5, 2002

RICHARD HULL

LOT 1 (1.00 ACRE)

I hereby certify that this is a true and correct representation of the following described property and that this description substantially meets the minimum technical standard for land surveying (Chapter 61G17, Florida Administrative Code).

Commence at a concrete monument marking the Southeast corner of Section 14, Township 7 South, Range 5 West, Franklin County, Florida, and thence run North along East boundary of said Section 14, a distance of 1537.74 feet to the centerline of a 60.00 foot county road, thence run along said centerline as follows: North 69 degrees 04 minutes 10 seconds West 60.98 feet to a point of curve to the right, thence Northwesterly along said curve with a radius of 1512.48 feet thru a central angle of 31 degrees 53 minutes 24 seconds for an arc distance of 841.82 feet, the chord of said arc being North 53 degrees 07 minutes 28 seconds West 831.00 feet to a compound curve, thence Northwesterly along said compound curve with a radius of 6095.91 feet thru a central angle of 14 degrees 04 minutes 14 seconds for an arc distance of 1498.31 feet, the chord of said arc being North 30 degrees 08 minutes 39 seconds West 1493.26 feet, thence North 23 degrees 06 minutes 32 seconds West 769.13 feet to a point of curve to the left, thence North-westerly along said curve with a radius of 2009.70 feet thru a central angle of 31 degrees 37 minutes 08 seconds for an arc distance of 1109.06 feet, thence North 54 degrees 43 minutes 40 seconds West 335.52 feet, thence leaving said centerline run North 35 degrees 15 minutes 48 seconds East 30.00 feet to the Northerly right-of-way boundary of said county road, thence run along said Northerly right-of-way boundary as follows: North 54 degrees 43 minutes 40 seconds West 526.32 feet, thence North 52 degrees 17 minutes 34 seconds West 1036.35 feet, thence North 53 degrees 13 minutes 19 seconds West 756.96 feet, thence North 57 degrees 44 minutes 46 seconds West 455.75 feet, thence North 62 degrees 16 minutes 13 seconds West 431.81 feet, thence North 75 degrees 54 minutes 48 seconds West 284.39 feet, thence North 83 degrees 16 minutes 27 seconds West 373.71 feet, thence North 79 degrees 40 minutes 36 seconds West 344.18 feet to the POINT OF BEGINNING. From said POINT OF BEGINNING continue North 79 degrees 40 minutes 36 seconds West 143.77 feet, thence leaving said right-of-way boundary run North 06 degrees 39 minutes 28 seconds East 299.35 feet to the Southwesterly edge of New River, thence run South 70 degrees 00 minutes 24 seconds East along said river's edge 165.34 feet, thence run South 10 degrees 20 minutes 23 seconds West 270.97 feet to the POINT OF BEGINNING containing 1.00 acre, more or less.

The undersigned surveyor has not been provided a current title opinion or abstract of matters affecting title or boundary to the subject property. It is possible there are deeds of records, unrecorded deeds, easements or other instruments which could affect the boundaries.

DONNIE R. SPARKMAN
Surveyor & Mapper
Florida Certificate No. 5147
(LB 6475)

00-208PSC:20674

F:\LEGALS\20674.L1

**Edwin G. Brown
& Associates, Inc.**

SURVEYORS • MAPPERS • ENGINEERS

February 5, 2002

RICHARD HULL

LOT 2 (1.00 ACRE)

I hereby certify that this is a true and correct representation of the following described property and that this description substantially meets the minimum technical standard for land surveying (Chapter 61G17, Florida Administrative Code).

Commence at a concrete monument marking the Southeast corner of Section 14, Township 7 South, Range 5 West, Franklin County, Florida, and thence run North along East boundary of said Section 14, a distance of 1537.74 feet to the centerline of a 60.00 foot county road, thence run along said centerline as follows: North 69 degrees 04 minutes 10 seconds West 60.98 feet to a point of curve to the right, thence Northwesterly along said curve with a radius of 1512.48 feet thru a central angle of 31 degrees 53 minutes 24 seconds for an arc distance of 841.82 feet, the chord of said arc being North 53 degrees 07 minutes 28 seconds West 831.00 feet to a compound curve, thence Northwesterly along said compound curve with a radius of 6095.91 feet thru a central angle of 14 degrees 04 minutes 14 seconds for an arc distance of 1498.31 feet, the chord of said arc being North 30 degrees 08 minutes 39 seconds West 1493.26 feet, thence North 23 degrees 06 minutes 32 seconds West 769.13 feet to a point of curve to the left, thence North-westerly along said curve with a radius of 2009.70 feet thru a central angle of 31 degrees 37 minutes 08 seconds for an arc distance of 1109.06 feet, thence North 54 degrees 43 minutes 40 seconds West 335.52 feet, thence leaving said centerline run North 35 degrees 15 minutes 48 seconds East 30.00 feet to the Northerly right-of-way boundary of said county road, thence run along said Northerly right-of-way boundary as follows: North 54 degrees 43 minutes 40 seconds West 526.32 feet, thence North 52 degrees 17 minutes 34 seconds West 1036.35 feet, thence North 53 degrees 13 minutes 19 seconds West 756.96 feet, thence North 57 degrees 44 minutes 46 seconds West 455.75 feet, thence North 62 degrees 16 minutes 13 seconds West 431.81 feet, thence North 75 degrees 54 minutes 48 seconds West 284.39 feet, thence North 83 degrees 16 minutes 27 seconds West 373.71 feet, thence North 79 degrees 40 minutes 36 seconds West 487.95 feet to the POINT OF BEGINNING. From said POINT OF BEGINNING continue North 79 degrees 40 minutes 36 seconds West 110.58 feet, thence leaving said right-of-way boundary run North 06 degrees 39 minutes 28 seconds East 490.08 feet to the Southwesterly edge of New River, thence run South 22 degrees 30 minutes 05 seconds East along said river's edge 226.50 feet, thence run South 06 degrees 39 minutes 28 seconds West 299.35 feet to the POINT OF BEGINNING containing 1.00 acre, more or less.

The undersigned surveyor has not been provided a current title opinion or abstract of matters affecting title or boundary to the subject property. It is possible there are deeds of records, unrecorded deeds, easements or other instruments which could affect the boundaries.

DONNIE R. SPARKMAN
Surveyor & Mapper
Florida Certificate No. 5147
(LB 6475)

00-208PSC:20674

FALEGALS20674.L2

**Edwin G. Brown
& Associates, Inc.**

SURVEYORS • MAPPERS • ENGINEERS

February 5, 2002

RICHARD HULL

LOT 3 (1.32 ACRES)

I hereby certify that this is a true and correct representation of the following described property and that this description substantially meets the minimum technical standard for land surveying (Chapter 61G17, Florida Administrative Code).

Commence at a concrete monument marking the Southeast corner of Section 14, Township 7 South, Range 5 West, Franklin County, Florida, and thence run North along East boundary of said Section 14, a distance of 1537.74 feet to the centerline of a 60.00 foot county road; thence run along said centerline as follows: North 69 degrees 04 minutes 10 seconds West 60.98 feet to a point of curve to the right, thence Northwesterly along said curve with a radius of 1512.48 feet thru a central angle of 31 degrees 53 minutes 24 seconds for an arc distance of 841.82 feet, the chord of said arc being North 53 degrees 07 minutes 28 seconds West 831.00 feet to a compound curve, thence Northwesterly along said compound curve with a radius of 6095.91 feet thru a central angle of 14 degrees 04 minutes 14 seconds for an arc distance of 1498.31 feet, the chord of said arc being North 30 degrees 08 minutes 39 seconds West 1493.26 feet, thence North 23 degrees 06 minutes 32 seconds West 769.13 feet to a point of curve to the left, thence North-westerly along said curve with a radius of 2009.70 feet thru a central angle of 31 degrees 37 minutes 08 seconds for an arc distance of 1109.06 feet, thence North 54 degrees 43 minutes 40 seconds West 335.52 feet, thence leaving said centerline run North 35 degrees 15 minutes 48 seconds East 30.00 feet to the Northerly right-of-way boundary of said county road, thence run along said Northerly right-of-way boundary as follows: North 54 degrees 43 minutes 40 seconds West 526.32 feet, thence North 52 degrees 17 minutes 34 seconds West 1036.35 feet, thence North 53 degrees 13 minutes 19 seconds West 756.96 feet, thence North 57 degrees 44 minutes 46 seconds West 455.75 feet, thence North 62 degrees 16 minutes 13 seconds West 431.81 feet, thence North 75 degrees 54 minutes 48 seconds West 284.39 feet, thence North 83 degrees 16 minutes 27 seconds West 373.71 feet, thence North 79 degrees 40 minutes 36 seconds West 598.53 feet to the POINT OF BEGINNING. From said POINT OF BEGINNING continue North 79 degrees 40 minutes 36 seconds West 100.00 feet, thence leaving said right-of-way boundary run North 06 degrees 39 minutes 28 seconds East 662.55 feet to the Southwesterly edge of New River, thence run South 22 degrees 30 minutes 05 seconds East along said river's edge 204.82 feet, thence run South 06 degrees 39 minutes 28 seconds West 490.08 feet to the POINT OF BEGINNING containing 1.32 acres, more or less.

The undersigned surveyor has not been provided a current title opinion or abstract of matters affecting title or boundary to the subject property. It is possible there are deeds of records, unrecorded deeds, easements or other instruments which could affect the boundaries.

DONNIE R. SPARKMAN
Surveyor & Mapper
Florida Certificate No. 5147
(LB 6475)

00-208PSC:20674

F:\LEGALS\20674.L3